

JULY - AUGUST 2021

CENTURY 21[®]

LeMac Realty

www.Century21LeMac.com

AREA INFORMATION



LeMac Realty was founded in the early 1970's by two partners, Ronald Lewis and Ray McDaniel, hence the name "LeMac". In 1985 the transition was made to become affiliated with CENTURY 21®. Now begins "Our Story".....I (Jewel) was hired as secretary in 1989 and received my real estate license a year later. After obtaining my broker's license in 1995, I resigned my secretarial position, went into sales full time, and began a successful career in real estate. An opportunity to purchase the company became available and on October 1, 2001, my husband (Mickey) and I became the proud owners of CENTURY 21 LeMac Realty.

Our venture started with three full time sales associates, including myself, and three part time agents. New agents were added and our leased building quickly began to bulge at the seams. Three years later a lot became available just two doors down and construction soon began on a new two story building. We moved in on Valentine's Day 2005 and continued growing our business. A year later we opened a branch office next to Wal-mart to better serve our clients and offer them the convenience of two locations.

I am proud to say that over the years we have grown to a force of over 50 agents, six support staff members, and have consistently been ranked one of the top real estate companies in the Mountain Home/Twin Lakes Area for production.



Land • River • Lake • Residential • Commercial

View all of our properties at:

Century21Lemac.com

Table of Contents

Residential Properties	18-20
Commercial Properties.....	21
Land.....	22-26
Display Ads	2-17, 27
Agent Page.....	28

2 LOCATIONS TO SERVE YOU BETTER

40 Plaza Way, Ste 180
Mountain Home, AR 72653
TOLL FREE: 800-238-1341
LOCAL: 870-492-7653

1024 Hwy 62B East
Mountain Home, AR 72653
TOLL FREE: 866-377-7220
LOCAL: 870-425-6356



COME VISIT US!

Welcome to the beautiful, quiet, and wondrous Mountain Home, Arkansas located in the Ozark Mountains! As you may have noticed, Mountain Home is one of the best retirement and vacation spots in the USA and Century 21 LeMac is your premier location for Mountain Home Arkansas real estate.

Here in Mountain Home, we have 3 wonderful rivers, 2 lakes, and breathtaking mountain views that make this place one of the leading relocation and retirement locations in America. From May to September, Bull Shoals Lake and Lake Norfork are perfect for water skiing, boating, floating around on a raft in the many swimming areas, and relaxing on the lake shore. There are several camp grounds, hiking trails, and public parks along the lakes and rivers in our area. Between the 2 lakes and 3 rivers, fishing year-round is bountiful and easily accessible. The area lakes attract anglers locally and from all over the country to catch stripers, walleye, bass, lake trout, and crappie. National fishing tournament circuits such as B.A.S.S. have found Bull Shoals Lake to be a regular stop on their tournament trail. Also, there are a considerable amount of local cash tournaments on both Bull Shoals Lake and Lake Norfork at least monthly throughout every year. Don't forget our local rivers! The North Fork River, White River and Buffalo National River are exceptional for tubing, canoeing and fishing for rainbow trout, cutthroat trout, and brown trout; we are the Trout Capital of the world. Have we mentioned hunting? Our area offers a variety of hunting wild game: whitetail deer, wild turkey, quail, pheasant, duck, squirrel, dove, and rabbit to name a few.

Although our area has been known as a tourist attraction for vacationers, don't underestimate the possibility of relocating in real estate in Mountain Home, AR. Our residents reap brilliant benefits such as owning a home for the same cost as renting, eating at all of our flavorful independently owned restaurants, and shopping in town and in our surrounding areas such as Branson, MO (outlets) and Springfield, MO (malls). The Mountain Home area has 2 amazing local golf courses: Big Creek Golf Course and Twin Lakes Golf Course. It's no surprise that the Mountain Home area consistently ranks in the top 100 of retirement communities in the United States.



CENTURY 21®

LeMac Realty



(870) 492-7653
Toll Free: 800-238-1341
40 Plaza Way, Suite 180
Mountain Home, Arkansas 72653
Each Office Independently Owned & Operated



Lorel Koplin

"Moving Mountains to Sell Your Home"

(870) 421-7266

lorelkoplin@hotmail.com

www.beautifulmountainhome.net



Great location for several different business uses, residential, etc. Multiple possibilities for this property located in Bakersfield, Missouri, only 2.5 miles from the Arkansas border. Building is on 1.2 acres m/l and situated on a busy highway. This property is sold as is, where is. **\$95,000 #121558**

CENTURY 21®

LeMac Realty



(870) 492-7653
Toll Free: 800-238-1341
40 Plaza Way, Suite 180
Mountain Home, Arkansas 72653
Each Office Independently Owned & Operated



Lorel Koplin

"Moving Mountains to Sell Your Home"

(870) 421-7266

lorelkoplin@hotmail.com

www.beautifulmountainhome.net



Ready to build your home in a quiet neighborhood, well look no further, this 20 acres has the place to build and if you like hunting and fishing you're in the right area. We are near a few launches 2 within 5 minutes and another 2 within 7 minutes of the beautiful Norfolk Lake. **\$89,500 #121833**



Beautiful View, this lot is ready for you to build your dream home on it's already cleared and has a septic and well on the property so all you need is to bring yourself and your house plans. **\$65,000 #119719**

CENTURY 21

LeMac Realty

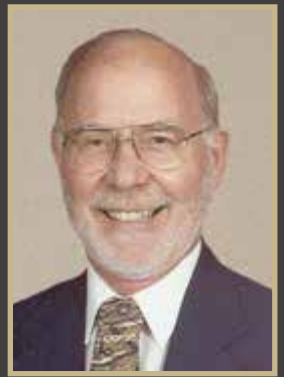
**KENT SMITH ABR, CRS, GRI****870-405-0500****kentsmith@centurytel.net****TO ALWAYS...***...Live by the "Get by Giving" philosophy**...Make my client's #1 goal, my #1 goal**...Live up to my standards, despite temptations to lower them**...Be willing to work toward a common good**...Do what I say I will do, sometimes more, just never LESS***Office: 870-425-6356****Toll Free: 866-377-7220****"Committed to Quality Service"**

Each Office Independently Owned & Operated



RX - Peace, Quiet, Private, Back to nature, self-sufficiency are just a few of the healing qualities available in this 2 bed, 2 bath, full unfinished basement home, located on 15 mostly grass covered acres with small barn, chicken house, and much more. **\$285,500 #121245**



Beautiful in town, wooded city lot in newer section of Indian Creek Sub. Great buy for your new home or an investment for future use. Flexible Owner Financing. **\$29,500 #119859**



Lake view 128' blacktop street frontage. Lake view front, countryside view at rear. Briarcliff water, perc permit for 3 bedroom. Community tennis court, boat launching & commercial dock on Norfolk Lake. Minutes away. Owner Financing available. **\$44,500 #117147**

FREE BOAT LAUNCHING

2 Acres m/l with Norfolk Lake boat launching just down the road. Flat or gentle roll topography, all wooded/some clearing, country road frontage w/blacktop or gravel access. **Starting at \$13,500 #120832**



Well established subdivision. Nice homes already established, level tree shaded lots, gravel or black top, near boat launch on Norfolk Lake. Possible owner financing. **\$15,500 #121091**



Well wooded acres with frontage on County Road. Homesite level or sloping for basement. Great restrictions. Beautiful homes in area. Blacktop road to free Game & Fish boat launch area. **\$40,500 #120931**



2200' on blacktop rd frontage, 2347' of gov't strip, boat launching on Norfolk Lake & 30AC of wooded land. Includes cleared homesite w/electric & drilled water well. **\$117,500 #106298**



Location is the major factor in a successful business. This C-2 zoned .75 acre has 213 (+/-) ft on Hwy 62/412 & 148 ft on Hwy 345. Level, water & sewer installed w/gas on property. 3 blks from major intersection for 2 Hwys. Traffic count 1300 daily. **\$79,500 #105991**



All or one. These tracts are in the noted Greenwood Subdivision with city water and perc tests for 3 bedroom homes. Wooded with slight slope and the perc is back on the lot where the home can be positioned for great privacy. **\$23,500 #119283**

CENTURY 21®

LeMac Realty



"Committed to Quality Service"
Each Office Independently Owned & Operated



Danny Porter

Cell: (870) 421-7978

dannyporter.com



Charming Rustic Cabin, Prime Location with 100ft of Famous White River Frontage, Easy walk for Fly or Bank Fisherman for River access. 4 Separate Rental units under one roof, recently remodeled with new appliances, mini split HVAC systems and electric meters, level 1.1 acres with privacy fence on 1 side and creek and woods on the other, located upriver from Gaston's Resort. **\$479,900 #121659**

CENTURY 21®

LeMac Realty



"Committed to Quality Service"

Each Office Independently Owned & Operated



Danny Porter

Cell: (870) 421-7978

dannyporter.com



Investors take notice 24 years of owner's experience will be yours upon the purchase of these 14 rental units with room to grow on 1.23 acres, turnkey complete. Benefit from a high cap rate, always a waiting list for renters with 99% occupancy rate. Located less than 3 miles from several large local manufacturing employers and near lake and rivers. **\$699,900 #121748**



CENTURY 21®

LeMac Realty



"Committed to Quality Service"

Each Office Independently Owned & Operated

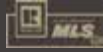

Danny Porter

Cell: (870) 421-7978

dannyporter.com



Exclusive Neighborhood on paved county road surrounded by upscale homes. Over 12 Acres m/l with hillside views, nice hardwood, pond & well. Septic layout & rural water available. Very close to lake access. \$59,900 #118485

Lake view home site on 2.2 ac m/l overlooking Sunset Cove on Bull Shoals lake. City water, perked for septic, reasonable restrictions. Gentle slope for walk-out basement. Watch the seasons change and the eagles soar over beautiful Bull Shoals Lake! \$49,900 #121570



Lush pasture & giant oak trees. Views overlook beauty surrounds you. Minutes to town. Nice place to build your dream home. Close to hospital and other services. \$37,900 #120051

Wow rare 20 acres nestled in a hollar totally secluded, year-round creek and spring, hardwood, pasture, county road access, minutes to White River, shopping and restaurants, unrestricted. \$150,000 #121831



Prime level commercial building site. 200 ft. of road frontage visible from Wal-Mart parking lot. 1.6 Acres m/l that also fronts on Meadow Drive for easy access to Hwy 62 from both directions and has all city utilities available. \$282,500 #121572

Build your dream home on this 2.5 acres of lush pastureland. Close to town and hospital. Seller is a licensed Realtor in Arkansas. \$19,500 #120029

OZARKSTEAM CENTURY 21 LeMac Realty

1 CALL 5 REALTORS®
MORE EXPERIENCE • BETTER SERVICE

870-656-7888

CALL, TEXT OR FIND US ONLINE

EnjoyTheOzarks.com

THE OZARKS TEAM

**Can't Find A Home?
We Can Help!**

We Have Solutions

OZARKSTEAM CENTURY 21 LeMac Realty



Full Service Representation

"We Make Real Estate Easier"

The Ozarks Team offers our buying clients a wide range of necessary services designed to help them find the "right" home at the "right" price, and to complete all of the steps to inspect the property and complete their purchase.

FINDING THE "RIGHT" HOME

- The "RIGHT" home combines features, amenities, location, price and terms.
- We search ALL listings, even for-sale-by-owner, and we keep looking!
- We have extensive experience searching area real estate databases.
- We know the North Central Arkansas Real Estate market. We are experts!
- We know location is so important to your comfort and to the value of your home.
- City convenience, rural privacy, beautiful views. We know the considerations.
- We are with you at all showings. We do video showings when you can't be here.
- You **DO NOT** need to sell your existing home first. We can help coordinate.

NEGOTIATING THE SALE

- The first step is knowing property history, prior sales, assessed value, area values.
- Understanding condition, necessary repairs and updates puts the price in context.
- We use our experience with 100's of successful sales to help develop a strategy.
- A serious, well-documented offer is often more successful than the highest offer.
- Concessions for closing costs, repairs, survey, perc, home warranty can be critical.
- Experience with all area real estate firms lets us communicate your offer promptly.
- We understand the offer/counter-offer process and fully represent your interests.
- Making and managing backup offers gives you more options in your search.

TRANSACTION MANAGEMENT

- An accepted offer is just the start of a complicated closing process.
- We help you with the critical timeline for inspections, appraisals, contingencies.
- We coordinate each step with lender, inspectors, appraisers and title company.
- Negotiating repairs is just as important as negotiating the sale.
- When something goes wrong, experience really counts. **WE SOLVE PROBLEMS.**
- If you can't be present at closing, we will represent you and coordinate everything.

RESULTS

- Find the "RIGHT" home, in the "RIGHT" area, at the "RIGHT" price.
- 100's of satisfied clients can't be wrong. We really do "Make Real Estate Easier."
- Coordinated, orderly transaction process. You are always informed.
- You will know all the costs. No surprises. No added real estate fees.
- Peace of mind from start to finish. We are representing you at every step.

Call/Text 870-656-7888 or GO TO: EnjoyTheOzarks.com

CENTURY 21

LeMac Realty

Each Office Independently Owned & Operated
1024 HWY 62 E. MOUNTAIN HOME, AR 72653

WE WORK FOR OUR BUYERS & SELLERS
Specializing in Relocation & Retirement Services

THE Z-TEAM REALTORS

Bob and Linda Zdora,
Executive Brokers

RetireToArkansas.Net****See our New and Improved Web Page******#1 CENTURY 21 REAL ESTATE TEAM STATE OF ARKANSAS 2010-2017 - 2020****PINNACLE SERVICE TEAM AWARD WINNERS 2009-2020****870-405-0793****HelloZteam@gmail.com****870-405-5407**

**Your Relocation
Specialists in the
Beautiful Ozarks!**

LAKE & RIVER PROPERTY**Single Family Homes*****Condos Patio Homes*****Golf Course Property*****Retirement-Downsizing*****Large Acreage & Farms*****Wooded Hunting Property**

**"The Right Home for
the Right Time in Your Life"**

**870-405-0793****Licensed in Arkansas and Missouri****HelloZteam@gmail.com**

Did you know that...

**THE ZTEAM REALTORS HAVE BEEN RECOMMENDED
BY 271 CUSTOMERS scoring 4.9 out of 5**



"Bob and Linda sold our house within 24 hours! They made our buying and selling transactions easy and efficient. We couldn't have asked for a better experience!"

Aaron and Lara M.

Read them all at: <https://www.realsatisfied.com/Linda-Zdora>

CENTURY 21

LeMac Realty

Each Office Independently Owned & Operated
1024 HWY 62 E. MOUNTAIN HOME, AR 72553**(21)****WE WORK FOR OUR BUYERS & SELLERS**
Specializing in Relocation & Retirement Services**RetireToArkansas.Net**

See our New and Improved Web Page

#1 CENTURY 21 REAL ESTATE TEAM STATE OF ARKANSAS 2010-2017 - 2020

PINNACLE SERVICE TEAM AWARD WINNERS 2009-2020

870-405-0793**HelloZteam@gmail.com****870-405-5407****THE Z-TEAM REALTORS****Bob and Linda Zdora,**
Executive Brokers

4 City blocks to the Heart of Historic Calico Rock!



Turn of the 20th Century Calico Rock was a boon town of riverboats, railroads, street fights, zinc mining, and population growth. Today it is a Historic town with original buildings & stores plus some of the best Trout Fishing the Majestic White River can offer! This property is only 4 city blocks from the heart of town and a great public boat launch in the White River. Built as a lodge it has multiple places for beds and bunks and could sleep 10 to 12 guests. (It could be a great VRBO or Airbnb) The Main level has 2 story vaulted ceiling, gas fireplace, hardwood floors, open floor plan, private master with bath, 2 guest rooms (no closets) and a shared full bath. Full kitchen and all appliances stay! The upper level is a sleeping loft L-shaped with plenty of room for guest beds. Two covered porches one front and one back. All this and lots of off-street parking for fishing boats and guest vehicles. Commercial potential.... its waiting for you. Call the Zteam 870-405-0793 or Reese 870-373-1163 \$149,000.00 MLS 121988

Great location near Historic Salem Arkansas with shopping and great school system. This 4-bedroom, 3.5 bath, attached 2 car garage is looking for some new owners. Refreshed brick home has over 2,500 sq. ft. on 2 levels of living with a spacious feel. A recent remodel included A new metal roof, windows, interior and exterior doors. The flooring upstairs is beautiful hardwood, new sinks and vanities in the bathrooms, plus all the kitchen cabinets and appliances were replaced, nice quartz counter tops as well. There is even a fresh coat of paint on the interior walls and new HVAC system. Nice deck in the back to entertain and grill out. 1.44 acres m/l with lots of room to grow! Call the Zteam 870-405-0793 or Reese 870-373-1163 \$249,900.00 MLS 121229

**Listen to "This week in Real Estate"**
with **BOB ZDORA****CELEBRATING 15 YEARS****7:16 AM EVERY FRIDAY MORNING**on **Mountain**
Talk 97.1 FMListen in each Friday for current Local
Real Estate Sales, Listings and Stats97.1 FM Mountain Talk Radio
Also available On Line.

Bob Zdora, Executive Broker CENTURY 21 LeMac Realty

Channel 26-1 KOZL-TV
CABLE & Antenna TV**XL7-TV Mtn. Home****"Down on the Corner"**
Dale Hoffman**This Week in Real Estate with**
Bob Zdora
Every Monday 7:00 AM

CENTURY 21

LeMac Realty

Each Office Independently Owned & Operated
1024 HWY 62 E. MOUNTAIN HOME, AR 72653**(21)****WE WORK FOR OUR BUYERS & SELLERS**
Specializing in Relocation & Retirement Services**RetireToArkansas.Net******See our New and Improved Web Page******#1 CENTURY 21 REAL ESTATE TEAM STATE OF ARKANSAS 2010-2017 - 2020****PINNACLE SERVICE TEAM AWARD WINNERS 2009-2020****870-405-0793****HelloZteam@gmail.com****870-405-5407****THE Z-TEAM REALTORS****Bob and Linda Zdora,**
Executive Brokers**SAM MCMASTER, 870-736-4663**
REAL ESTATE AGENT
RETIRED US ARMY
THE Z-TEAM REALTORS CENTURY 21 LEMAC REALTY**BOB ZDORA, 870-405-5407**
EXECUTIVE BROKER
USMC VIET NAM
THE Z-TEAM REALTORS CENTURY 21 LEMAC REALTY**Introducing:**

Bob Zdora, Executive Real Estate Broker, USMC Combat Veteran and Retired Sgt. Of Police CPD, along with Sam McMaster RE Agent and 20 yr. US Army, Retired. Both are members of the Z-TEAM REALTORS, CENTURY 21 LeMac Realty.

These men have completed a specialized course of study earning them The National Association of REALTORS® (NAR) Military Relocation Professional (MRP) designation.

The Military Relocation Professional (MRP) certification is earned by real estate professionals having completed training and are qualified to work with and for current and former military service members. Assisting them with their housing and relocation needs. Bob and Sam are among the very few Real Estate Professionals in the State of Arkansas to earn the MRP designation.

They welcome inquiries from active and former military service members, including National Guard to contact them for assistance with possible relocation to the Beautiful Ozarks. If you are already living in the area and want assistance as a first-time home buyer or if you are ready to sell and downsize to something more manageable These REALTORS® can assist with all your housing needs, business opportunities and assist you in locating local VA Loan specialists regarding VA loan applications.

Call of text Bob 870-405-0793 Sam 870-736-4663

CENTURY 21

LeMac Realty

Each Office Independently Owned & Operated
1024 HWY 62 E. MOUNTAIN HOME, AR 72553

WE WORK FOR OUR BUYERS & SELLERS
Specializing in Relocation & Retirement Services

RetireToArkansas.Net

See our New and Improved Web Page

#1 CENTURY 21 REAL ESTATE TEAM STATE OF ARKANSAS 2010-2017 - 2020

PINNACLE SERVICE TEAM AWARD WINNERS 2009-2020

870-405-0793**HelloZteam@gmail.com****THE Z-TEAM REALTORS**

Bob and Linda Zdora,
Executive Brokers

870-405-5407

**LAKE NORFORK 4.35 AC BUILD
YOUR DREAM LAKE HOME!**

\$109,000.00

If you believe your home is much more than just a place, building the perfect retreat for your lifestyle could happen on this cleared and builder ready 4.35-acre m/l. Featuring beautiful Lake Norfork Views, mature trees and located on a good paved road south of Mountain Home Arkansas. Near shopping, restaurants, schools and the hospital. Property is also close to 2 established marinas offering boating, fishing, swimming and scuba in Lake Norfork's deep crystal-clear waters. Lot 4 has been perked and permitted for 3-bedroom septic system. (needs revalidation) NEW SURVEY. This area features other fine lake view homes. Plus 10x 20' garden shed. So, if you are tired of looking at the neighbors, Lake Norfork views could be yours!

MLS# 120837**CALL LINDA 870-405-0793**

MLS# 121873 - \$36,500.00 - 0.61 of an acre on Hwy 62 East. Great location for your business or could be residential. Good visible highway frontage, electric and city water are available. Very close to the west Side of Mountain home and approximately 3 miles east of Walmart and about 3 miles to Beautiful Norfork Lake. Call the Zteam 870-373-1163

MLS# 121390 - \$79,000.00 - Located just north of Mountain Home off Hwy 5 north find a level cleared 7 acres m/l available now! Fenced on all 4 sides but needs a gate to secure. Deeded easement access on new survey. Great place to build that homestead with many possibilities! No perk but looks like several good homesites and room to build your barn or shop. Plenty of room to raise your own food and build a barn. Call the Z-Team 870-405-0793 Linda

CENTURY 21

LeMac Realty

Each Office Independently Owned & Operated
1024 HWY 62 E, MOUNTAIN HOME, AR 72653**(21)****WE WORK FOR OUR BUYERS & SELLERS**
Specializing in Relocation & Retirement Services**RetireToArkansas.Net******See our New and Improved Web Page******#1 CENTURY 21 REAL ESTATE TEAM STATE OF ARKANSAS 2010-2017 - 2020****PINNACLE SERVICE TEAM AWARD WINNERS 2009-2020****870-405-0793****HelloZteam@gmail.com****870-405-5407****THE Z-TEAM REALTORS****Bob and Linda Zdora,**
Executive Brokers**OPEN AND DOING GREAT - TURN KEY BUSINESS READY NOW! - \$389,711.00**

Established area eatery in a great location. Loyal year-round customers as well as seasonal visitors to the beautiful Ozarks Lakes and Rivers will return to Parkview Pizza for the great service & popular food items that originated in the sellers "Hometown Chicago". Pizza, sandwiches, chicken, appetizers, pasta, seafood, and more plus soft drinks, beer & wine free WI-Fi. Remodeled with spacious new addition to accommodate more customers, plus a new outdoor beer garden! This is a turnkey business! Real estate, building, business, inventory, recipes, all equipment is included in the sale. 5 years of P & L's available to qualified buyers. Contact list agent for appt. no showings during business hours please. Closed Sunday and Monday. Will be ready for new owners!

MLS # 121342 CALL ZTEAM 870-405-0793**THE ZTEAM REALTORS # 1 C21 Team in Arkansas****Don't settle for average.****When you can have the Best!**

Bob and Linda Zdora, Darlene Clark, Reese Tubbs and Sam McMaster
5 Team Agents to are ready to assist you as a buyer or seller
Licensed in Arkansas and Missouri

**Text or Call the Z-Team Realtors 870-405-0793****HelloZteam@gmail.com****RetireToArkansas.Net****Linda and Bob Zdora****CENTURY 21****LeMac Realty**
1024 HWY 62 EASTEach Office Independently Owned & Operated
MOUNTAIN HOME AR. 72653

"I can help you with your real estate dreams."

Pam Martin

Being a native of Mountain Home and growing up a rancher's daughter has given me many local connections.

Before pursuing a career in real estate, I worked for a local title company and a communications company for 18 years.

Raising two teenagers that are active in sports is pretty much my hobby. If I do have free time, I enjoy the local lakes and rivers. I also enjoy spending time with my family and friends and traveling.

I understand how precious and stressful home selling and buying can be at times. Let me help ease your time and mind while we take the process together. I will be by your side every step of the way.

Call or text me at 870-404-5970 or stop by my office located at 40 Plaza Way, Suite 180 in Mountain Home to see how I can help you with your real estate dreams!



**WE NEED
MORE
LISTINGS!
WE SOLD ALL
OURS!**

CENTURY 21
LeMac Realty

FLIPPIN

CALICO ROCK**\$149,900**

LINDA ZDORA
Text or Call: (870) 405-0793
CENTURY 21 LeMAC REALTY
(870) 425-6356

1BR / 2.0BA
SF: 1,952
Acres: n/a
MLS# 121988

FLIPPIN**\$104,900**

DANNY PORTER
Text or Call: (870) 421-7978
CENTURY 21 LeMAC REALTY
(870) 425-6356

3BR / 1.0BA
SF: 1,242
Acres: 0.28
MLS# 120905

FLIPPIN**\$132,000**

LINDA ZDORA
Text or Call: (870) 405-0793
CENTURY 21 LeMAC REALTY
(870) 425-6356

3BR / 2.0BA
SF: 1,200
Acres: n/a
MLS# 121655

GAINESVILLE

FLIPPIN**\$425,000**

LOREL KOPLIN
Text or Call: (870) 421-7266
CENTURY 21 LeMAC EAST
(870) 492-7653

1BR / 1.1BA
SF: 1,455
Acres: 22
MLS# 121774

FLIPPIN**\$590,000**

LOREL KOPLIN
Text or Call: (870) 421-7266
CENTURY 21 LeMAC EAST
(870) 492-7653

1BR / 1.1BA
SF: 1,455
Acres: 40.26
MLS# 120997

GAINESVILLE**\$219,900**

JOHN SCHAUB
Text or Call: (870) 656-7888
CENTURY 21 LeMAC REALTY
(870) 425-6356

3BR / 3.0BA
SF: 1,609
Acres: 10
MLS# 121860

GASSVILLE

GAMALIEL**\$449,000**

LINDA ZDORA
Text or Call: (870) 405-0793
CENTURY 21 LeMAC REALTY
(870) 425-6356

4BR / 3.1BA
SF: 3,689
Acres: 10.46
MLS# 121915

GASSVILLE**\$59,000**

PENNY GREEN
Text or Call: (870) 405-0977
CENTURY 21 LeMAC EAST
(870) 492-7653

3BR / 1.0BA
SF: 945
Acres: 0.34
MLS# 121745

GASSVILLE**\$104,500**

JOHN SCHAUB
Text or Call: (870) 656-7888
CENTURY 21 LeMAC REALTY
(870) 425-6356

2BR / 1.0BA
SF: 864
Acres: n/a
MLS# 121987

GLENCOE

GASSVILLE**\$259,900**

JOHN SCHAUB
Text or Call: (870) 656-7888
CENTURY 21 LeMAC REALTY
(870) 425-6356

4BR / 2.0BA
SF: 2,128
Acres: 30.1
MLS# 122003

GEPP**\$258,500**

PAM MARTIN
Text or Call: (870) 404-5970
CENTURY 21 LeMAC EAST
(870) 492-7653

3BR / 2.0BA
SF: 2,191
Acres: 2
MLS# 121419

GLENCOE**\$249,900**

LINDA ZDORA
Text or Call: (870) 405-0793
CENTURY 21 LeMAC REALTY
(870) 425-6356

4BR / 3.1BA
SF: 2,548
Acres: 1.44
MLS# 121229

JORDAN

HENDERSON**\$119,900**

DANNY PORTER
Text or Call: (870) 421-7978
CENTURY 21 LeMAC REALTY
(870) 425-6356

3BR / 1.0BA
SF: 684
Acres: n/a
MLS# 121689

JONESBORO**\$359,900**

JOHN SCHAUB
Text or Call: (870) 656-7888
CENTURY 21 LeMAC REALTY
(870) 425-6356

4BR / 3.0BA
SF: 3,318
Acres: 0.33
MLS# 121007

JORDAN**\$949,900**

DANNY PORTER
Text or Call: (870) 421-7978
CENTURY 21 LeMAC REALTY
(870) 425-6356

5BR / 4.1BA
SF: 5,560
Acres: 20
MLS# 121557

LAKEVIEW

\$249,900

**PENNY GREEN****Text or Call: (870) 405-0977**CENTURY 21 LeMAC EAST
(870) 492-7653**3BR / 3.0BA****SF: 3,081**Acres: 0.87
MLS# 121826

LAKEVIEW

\$479,900

**DANNY PORTER****Text or Call: (870) 421-7978**CENTURY 21 LeMAC REALTY
(870) 425-6356**2BR / 4.0BA****SF: 2,123**Acres: 1.1
MLS# 121659

MIDWAY

\$240,000

**JOHN SCHAUB****Text or Call: (870) 656-7888**CENTURY 21 LeMAC REALTY
(870) 425-6356**3BR / 2.0BA****SF: 1,501**Acres: 3
MLS# 120559

MOUNTAIN HOME

\$35,000

**LINDA ZDORA****Text or Call: (870) 405-0793**CENTURY 21 LeMAC REALTY
(870) 425-6356**2BR / 2.0BA****SF: 952**Acres: n/a
MLS# 121877

MOUNTAIN HOME

\$87,500

**ANNA HUDSON****Text or Call: (870) 362-0802**CENTURY 21 LeMAC REALTY
(870) 425-6356**3BR / 2.0BA****SF: 1,280**Acres: n/a
MLS# 121731

MOUNTAIN HOME

\$129,900

**DANNY PORTER****Text or Call: (870) 421-7978**CENTURY 21 LeMAC REALTY
(870) 425-6356**3BR / 2.0BA****SF: 1,675**Acres: 0.29
MLS# 121811

MOUNTAIN HOME

\$139,900

**JOHN SCHAUB****Text or Call: (870) 656-7888**CENTURY 21 LeMAC REALTY
(870) 425-6356**2BR / 2.0BA****SF: 1,325**Acres: 0.51
MLS# 121740

MOUNTAIN HOME

\$140,000

**JOHN SCHAUB****Text or Call: (870) 656-7888**CENTURY 21 LeMAC REALTY
(870) 425-6356**2BR / 2.0BA****SF: 1,288**Acres: n/a
MLS# 121595

MOUNTAIN HOME

\$144,900

**PETE LANGAN****Text or Call: (870) 421-2984**CENTURY 21 LeMAC REALTY
(870) 425-6356**2BR / 2.0BA****SF: 1,504**Acres: n/a
MLS# 121808

MOUNTAIN HOME

\$158,900

**CANDY BARNES****Text or Call: (870) 404-8877**CENTURY 21 LeMAC EAST
(870) 492-7653**3BR / 2.0BA****SF: 1,650**Acres: n/a
MLS# 121577

MOUNTAIN HOME

\$159,900

**CANDY BARNES****Text or Call: (870) 404-8877**CENTURY 21 LeMAC EAST
(870) 492-7653**3BR / 2.1BA****SF: 1,920**Acres: 0.7
MLS# 121395

MOUNTAIN HOME

\$188,500

**PETE LANGAN****Text or Call: (870) 421-2984**CENTURY 21 LeMAC REALTY
(870) 425-6356**1BR / 1.0BA****SF: n/a**Acres: 29.18
MLS# 121512

MOUNTAIN HOME

\$212,000

**LOREL KOPLIN****Text or Call: (870) 421-7266**CENTURY 21 LeMAC EAST
(870) 492-7653**3BR / 2.0BA****SF: 1,754**Acres: n/a
MLS# 121802

MOUNTAIN HOME

\$345,000

**CANDY BARNES****Text or Call: (870) 404-8877**CENTURY 21 LeMAC EAST
(870) 492-7653**3BR / 2.0BA****SF: 2,203**Acres: 3
MLS# 121797

MOUNTAIN HOME

\$400,000

**JOHN SCHAUB****Text or Call: (870) 656-7888**CENTURY 21 LeMAC REALTY
(870) 425-6356**3BR / 2.1BA****SF: 3,824**Acres: 24.36
MLS# 121926

MIDWAY

MOUNTAIN HOME

MOUNTAIN HOME

\$450,000

**PAT ECKMAN**

Text or Call: (870) 421-1545

CENTURY 21 LeMAC REALTY
(870) 425-6356**3BR / 2.0BA****SF: 1,757**Acres: 7.87
MLS# 121844

MOUNTAIN HOME

\$495,000

**KELLY HORNE-JOHNSON**

Text or Call: (870) 405-9777

CENTURY 21 LeMAC EAST
(870) 492-7653**4BR / 3.1BA****SF: 5,112**Acres: 2.17
MLS# 121822

MOUNTAIN HOME

\$550,000

**KELLY HORNE-JOHNSON**

Text or Call: (870) 405-9777

CENTURY 21 LeMAC EAST
(870) 492-7653**4BR / 3.1BA****SF: 3,930**Acres: n/a
MLS# 121682

MOUNTAIN HOME

\$895,000

**JEWEL PENDERGRASS**

Text or Call: (870) 404-6356

CENTURY 21 LeMAC REALTY
(870) 425-6356**4BR / 3.0BA****SF: 4,327**Acres: 103
MLS# 120731

MOUNTAIN HOME

\$945,000

**DANNY PORTER**

Text or Call: (870) 421-7978

CENTURY 21 LeMAC REALTY
(870) 425-6356**5BR / 3.1BA****SF: 5,841**Acres: 42.58
MLS# 119928

MOUNTAIN VIEW

\$289,000

**LINDA ZDORA**

Text or Call: (870) 405-0793

CENTURY 21 LeMAC REALTY
(870) 425-6356**4BR / 4.4BA****SF: 2,400**Acres: 1.06
MLS# 121568

OAKLAND

\$89,000

**LOREL KOPLIN**

Text or Call: (870) 421-7266

CENTURY 21 LeMAC EAST
(870) 492-7653**1BR / 1.0BA****SF: 448**Acres: 0.13
MLS# 121444**CENTURY 21**

LeMac Realty

www.Century21LeMac.comis
ourRunning
COMPS
Cardio

BAKERSFIELD

\$95,000

**LOREL KOPLIN****Text or Call: (870) 421-7266**CENTURY 21 LeMAC EAST
(870) 492-7653

Commercial

SF: 2,300**Acres: 1.2****MLS# 121558**

COTTER

\$39,000

**JOHN SCHAUB****Text or Call: (870) 656-7888**CENTURY 21 LeMAC REALTY
(870) 425-6356

Commercial

SF: n/a**Acres: 1.34****MLS# 117819**

FLIPPIN

\$59,900

**MICHELE BUFFO****Text or Call: (870) 202-9378**CENTURY 21 LeMAC EAST
(870) 492-7653

Commercial

SF: 1,752**Acres: 0.59****MLS# 120725**

FLIPPIN

\$389,711

**LINDA ZDORA****Text or Call: (870) 405-0793**CENTURY 21 LeMAC REALTY
(870) 425-6356

Commercial

SF: 2,246**Acres: n/a****MLS# 121342**

FLIPPIN

\$699,900

**DANNY PORTER****Text or Call: (870) 421-7978**CENTURY 21 LeMAC REALTY
(870) 425-6356

Commercial

SF: Varies**Acres: 1.23****MLS# 121748**

GAMALIEL

\$109,900

**LOREL KOPLIN****Text or Call: (870) 421-7266**CENTURY 21 LeMAC EAST
(870) 492-7653

Commercial

SF: 3,024**Acres: 3.16****MLS# 118309**

MOUNTAIN HOME

\$199,900

**PENNY GREEN****Text or Call: (870) 405-0977**CENTURY 21 LeMAC EAST
(870) 492-7653

Commercial

SF: 7,974**Acres: 1.61****MLS# 120831**

MOUNTAIN HOME

\$315,000

**PENNY GREEN****Text or Call: (870) 405-0977**CENTURY 21 LeMAC EAST
(870) 492-7653

Commercial

SF: 1,729**Acres: 0.5****MLS# 117728**

MOUNTAIN HOME

\$330,000

**DON RATZEL****Text or Call: (870) 404-0038**CENTURY 21 LeMAC REALTY
(870) 425-6356

Commercial

SF: 2,160**Acres: 0.22****MLS# 121510**

MOUNTAIN HOME

\$365,000

**PENNY GREEN****Text or Call: (870) 405-0977**CENTURY 21 LeMAC EAST
(870) 492-7653

Commercial

SF: 1,729**Acres: 0.5****MLS# 111932**

OAKLAND

\$259,000

**DON RATZEL****Text or Call: (870) 404-0038**CENTURY 21 LeMAC REALTY
(870) 425-6356

Commercial

SF: n/a**Acres: 4.87****MLS# 121371**

POCAHONTAS

\$345,000

**JOHN SCHAUB****Text or Call: (870) 656-7888**CENTURY 21 LeMAC REALTY
(870) 425-6356

Commercial

SF: 89,603**Acres: 2.05****MLS# 119887****CENTURY 21®****LeMac Realty****www.Century21LeMac.com**

FLIPPIN

GAMALIEL

MOUNTAIN HOME

POCAHONTAS

CALICO ROCK

BRIARCLIFF \$4,000

JOHN SCHAUB
Text or Call: (870) 656-7888
CENTURY 21 LeMAC REALTY
(870) 425-6356

Lots & Land
Acres: 0.43
MLS# 118494

BULL SHOALS \$17,900

PENNY GREEN
Text or Call: (870) 405-0977
CENTURY 21 LeMAC EAST
(870) 492-7653

Lots & Land
Acres: 0.49
MLS# 116872

CALICO ROCK \$99,500

JOHN SCHAUB
Text or Call: (870) 656-7888
CENTURY 21 LeMAC REALTY
(870) 425-6356

Lots & Land
Acres: 0.85
MLS# 121188

CLARKRIDGE

CLARKRIDGE \$13,000

KENT SMITH
Text or Call: (870) 405-0500
CENTURY 21 LeMAC REALTY
(870) 425-6356

Lots & Land
Acres: 2
MLS# 120832

CLARKRIDGE \$15,500

KENT SMITH
Text or Call: (870) 405-0500
CENTURY 21 LeMAC REALTY
(870) 425-6356

Lots & Land
Acres: 2
MLS# 121091

CLARKRIDGE \$40,500

KENT SMITH
Text or Call: (870) 405-0500
CENTURY 21 LeMAC REALTY
(870) 425-6356

Lots & Land
Acres: 4.08
MLS# 120931

ELIZABETH

COTTER \$39,000

JOHN SCHAUB
Text or Call: (870) 656-7888
CENTURY 21 LeMAC REALTY
(870) 425-6356

Lots & Land
Acres: 1.34
MLS# 117820

COTTER \$150,000

DANNY PORTER
Text or Call: (870) 421-7978
CENTURY 21 LeMAC REALTY
(870) 425-6356

Lots & Land
Acres: 20
MLS# 121831

ELIZABETH \$15,000

KELLY HORNE-JOHNSON
Text or Call: (870) 405-9777
CENTURY 21 LeMAC EAST
(870) 492-7653

Lots & Land
Acres: 4
MLS# 121647

GAMALIEL

ELIZABETH \$117,500

KENT SMITH
Text or Call: (870) 405-0500
CENTURY 21 LeMAC REALTY
(870) 425-6356

Lots & Land
Acres: 30
MLS# 106298

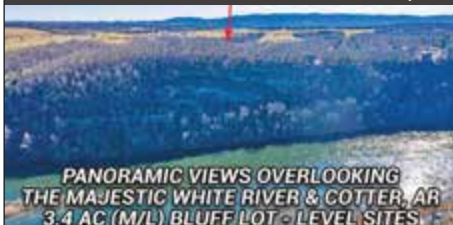
FLIPPIN \$69,900

JOHN SCHAUB
Text or Call: (870) 656-7888
CENTURY 21 LeMAC REALTY
(870) 425-6356

Lots & Land
Acres: 3.41
MLS# 118546

GAMALIEL \$89,500

LOREL KOPLIN
Text or Call: (870) 421-7266
CENTURY 21 LeMAC EAST
(870) 492-7653

Lots & Land
Acres: 20
MLS# 121833

GASSVILLE

GAMALIEL \$196,000

LOREL KOPLIN
Text or Call: (870) 421-7266
CENTURY 21 LeMAC EAST
(870) 492-7653

Lots & Land
Acres: 14.56
MLS# 120736

GASSVILLE \$29,900

CANDY BARNES
Text or Call: (870) 404-8877
CENTURY 21 LeMAC EAST
(870) 492-7653

Lots & Land
Acres: 2.43
MLS# 120544

GASSVILLE \$79,500

KENT SMITH
Text or Call: (870) 405-0500
CENTURY 21 LeMAC REALTY
(870) 425-6356

Lots & Land
Acres: 0.75
MLS# 105991

HENDERSON**\$499,900**

KELLY HORNE-JOHNSON
Text or Call: (870) 405-9777
CENTURY 21 LeMAC EAST
(870) 492-7653

Lots & Land
Acres: 115
MLS# 121515

JORDAN**\$9,900**

MICHELE BUFFO
Text or Call: (870) 202-9378
CENTURY 21 LeMAC EAST
(870) 492-7653

Lots & Land
Acres: 2.03
MLS# 115893

LAKEVIEW**\$39,900**

CANDY BARNES
Text or Call: (870) 404-8877
CENTURY 21 LeMAC EAST
(870) 492-7653

Lots & Land
Acres: 6.35
MLS# 121272

MIDWAY**\$15,500**

KENT SMITH
Text or Call: (870) 405-0500
CENTURY 21 LeMAC REALTY
(870) 425-6356

Lots & Land
Acres: 1.16
MLS# 121665

MIDWAY**\$23,500**

KENT SMITH
Text or Call: (870) 405-0500
CENTURY 21 LeMAC REALTY
(870) 425-6356

Lots & Land
Acres: 3.06
MLS# 119283

MIDWAY**\$31,000**

KENT SMITH
Text or Call: (870) 405-0500
CENTURY 21 LeMAC REALTY
(870) 425-6356

Lots & Land
Acres: 2.32
MLS# 121666

MOUNTAIN HOME**\$6,999**

DALE HARRIS
Text or Call: (870) 421-1028
CENTURY 21 LeMAC REALTY
(870) 425-6356

Lots & Land
Acres: 0.8
MLS# 115667

MOUNTAIN HOME**\$12,000**

ROGER STEELE
Text or Call: (870) 421-0063
CENTURY 21 LeMAC EAST
(870) 492-7653

Lots & Land
Acres: 1.4
MLS# 117884

MOUNTAIN HOME**\$16,000**

ROGER STEELE
Text or Call: (870) 421-0063
CENTURY 21 LeMAC EAST
(870) 492-7653

Lots & Land
Acres: 0.77
MLS# 120269

MOUNTAIN HOME**\$19,500**

DANNY PORTER
Text or Call: (870) 421-7978
CENTURY 21 LeMAC REALTY
(870) 425-6356

Lots & Land
Acres: 2.5
MLS# 120029

MOUNTAIN HOME**\$19,900**

KELLY HORNE-JOHNSON
Text or Call: (870) 405-9777
CENTURY 21 LeMAC EAST
(870) 492-7653

Lots & Land
Acres: n/a
MLS# 121475

MOUNTAIN HOME**\$28,900**

PETE LANGAN
Text or Call: (870) 421-2984
CENTURY 21 LeMAC REALTY
(870) 425-6356

Lots & Land
Acres: n/a
MLS# 114432

MOUNTAIN HOME**\$29,500**

KENT SMITH
Text or Call: (870) 405-0500
CENTURY 21 LeMAC REALTY
(870) 425-6356

Lots & Land
Acres: 0.6
MLS# 119859

MOUNTAIN HOME**\$29,500**

JOHN SCHAUB
Text or Call: (870) 656-7888
CENTURY 21 LeMAC REALTY
(870) 425-6356

Lots & Land
Acres: 3.05
MLS# 121559

MOUNTAIN HOME**\$33,500**

JOHN SCHAUB
Text or Call: (870) 656-7888
CENTURY 21 LeMAC REALTY
(870) 425-6356

Lots & Land
Acres: 6.91
MLS# 115256

LAKEVIEW

MIDWAY

MOUNTAIN HOME

MOUNTAIN HOME \$34,900

DANNY PORTER
Text or Call: (870) 421-7978
CENTURY 21 LeMAC REALTY
(870) 425-6356

Lots & Land
Acres: 4.38
MLS# 120053

MOUNTAIN HOME \$35,000

LINDA ZDORA
Text or Call: (870) 405-0793
CENTURY 21 LeMAC REALTY
(870) 425-6356

Lots & Land
Acres: 0.33
MLS# 120433

MOUNTAIN HOME \$36,500

LINDA ZDORA
Text or Call: (870) 405-0793
CENTURY 21 LeMAC REALTY
(870) 425-6356

Lots & Land
Acres: 0.61
MLS# 121873

MOUNTAIN HOME \$37,900

DANNY PORTER
Text or Call: (870) 421-7978
CENTURY 21 LeMAC REALTY
(870) 425-6356

Lots & Land
Acres: 4.43
MLS# 120051

MOUNTAIN HOME \$38,900

JOHN SCHAUB
Text or Call: (870) 656-7888
CENTURY 21 LeMAC REALTY
(870) 425-6356

Lots & Land
Acres: 1
MLS# 118476

MOUNTAIN HOME \$40,000

DON RATZEL
Text or Call: (870) 404-0038
CENTURY 21 LeMAC REALTY
(870) 425-6356

Lots & Land
Acres: 2
MLS# 121549

MOUNTAIN HOME \$43,900

LOREL KOPLIN
Text or Call: (870) 421-7266
CENTURY 21 LeMAC EAST
(870) 492-7653

Lots & Land
Acres: 1.76
MLS# 121459

MOUNTAIN HOME \$44,500

KENT SMITH
Text or Call: (870) 405-0500
CENTURY 21 LeMAC REALTY
(870) 425-6356

Lots & Land
Acres: 1.62
MLS# 117147

MOUNTAIN HOME \$45,000

PENNY GREEN
Text or Call: (870) 405-0977
CENTURY 21 LeMAC EAST
(870) 492-7653

Lots & Land
Acres: 7.02
MLS# 120986

MOUNTAIN HOME \$49,900

DANNY PORTER
Text or Call: (870) 421-7978
CENTURY 21 LeMAC REALTY
(870) 425-6356

Lots & Land
Acres: 2.2
MLS# 121570

MOUNTAIN HOME \$52,900

PENNY GREEN
Text or Call: (870) 405-0977
CENTURY 21 LeMAC EAST
(870) 492-7653

Lots & Land
Acres: 3.39
MLS# 119207

MOUNTAIN HOME \$59,000

PENNY GREEN
Text or Call: (870) 405-0977
CENTURY 21 LeMAC EAST
(870) 492-7653

Lots & Land
Acres: 2.7
MLS# 121502

MOUNTAIN HOME \$59,900

ROGER STEELE
Text or Call: (870) 421-0063
CENTURY 21 LeMAC EAST
(870) 492-7653

Lots & Land
Acres: 1.86
MLS# 114132

MOUNTAIN HOME \$59,900

DANNY PORTER
Text or Call: (870) 421-7978
CENTURY 21 LeMAC REALTY
(870) 425-6356

Lots & Land
Acres: 12.34
MLS# 118485

MOUNTAIN HOME \$60,000

PAM MARTIN
Text or Call: (870) 404-5970
CENTURY 21 LeMAC EAST
(870) 492-7653

Lots & Land
Acres: 20.32
MLS# 120637

MOUNTAIN HOME \$65,000

LOREL KOPLIN
Text or Call: (870) 421-7266
CENTURY 21 LeMAC EAST
(870) 492-7653

Lots & Land
Acres: 1
MLS# 119719

MOUNTAIN HOME \$76,000

KELLY HORNE-JOHNSON
Text or Call: (870) 405-9777
CENTURY 21 LeMAC EAST
(870) 492-7653

Lots & Land
Acres: 7.6
MLS# 121547

MOUNTAIN HOME \$79,000

LINDA ZDORA
Text or Call: (870) 405-0793
CENTURY 21 LeMAC REALTY
(870) 425-6356

Lots & Land
Acres: 7
MLS# 121390

MOUNTAIN HOME \$79,900

JEWEL PENDERGRASS
Text or Call: (870) 404-6356
CENTURY 21 LeMAC REALTY
(870) 425-6356

Lots & Land
Acres: 2.24
MLS# 119716

MOUNTAIN HOME \$79,900

PAT ECKMAN
Text or Call: (870) 421-1545
CENTURY 21 LeMAC REALTY
(870) 425-6356

Lots & Land
Acres: 9.79
MLS# 121771

MOUNTAIN HOME \$80,000

JOHN SCHAUB
Text or Call: (870) 656-7888
CENTURY 21 LeMAC REALTY
(870) 425-6356

Lots & Land
Acres: 10
MLS# 119969

MOUNTAIN HOME \$80,000

JOHN SCHAUB
Text or Call: (870) 656-7888
CENTURY 21 LeMAC REALTY
(870) 425-6356

Lots & Land
Acres: 10
MLS# 119970

MOUNTAIN HOME \$99,900

PAT ECKMAN
Text or Call: (870) 421-1545
CENTURY 21 LeMAC REALTY
(870) 425-6356

Lots & Land
Acres: 10
MLS# 121944

MOUNTAIN HOME \$108,700

KELLY HORNE-JOHNSON
Text or Call: (870) 405-9777
CENTURY 21 LeMAC EAST
(870) 492-7653

Lots & Land
Acres: 10.87
MLS# 121543

MOUNTAIN HOME \$109,000

LINDA ZDORA
Text or Call: (870) 405-0793
CENTURY 21 LeMAC REALTY
(870) 425-6356

Lots & Land
Acres: 4.35
MLS# 120837

MOUNTAIN HOME \$110,000

PENNY GREEN
Text or Call: (870) 405-0977
CENTURY 21 LeMAC EAST
(870) 492-7653

Lots & Land
Acres: 2.03
MLS# 116416

MOUNTAIN HOME \$160,000

JOHN SCHAUB
Text or Call: (870) 656-7888
CENTURY 21 LeMAC REALTY
(870) 425-6356

Lots & Land
Acres: 20
MLS# 119971

MOUNTAIN HOME \$199,900

JEWEL PENDERGRASS
Text or Call: (870) 404-6356
CENTURY 21 LeMAC REALTY
(870) 425-6356

Lots & Land
Acres: 6.48
MLS# 119715

MOUNTAIN HOME \$249,900

PAT ECKMAN
Text or Call: (870) 421-1545
CENTURY 21 LeMAC REALTY
(870) 425-6356

Lots & Land
Acres: 24.92
MLS# 118836

MOUNTAIN HOME \$249,900

JEWEL PENDERGRASS
Text or Call: (870) 404-6356
CENTURY 21 LeMAC REALTY
(870) 425-6356

Lots & Land
Acres: 8.72
MLS# 119714

MOUNTAIN HOME

MOUNTAIN HOME \$280,000

PAT ECKMAN
Text or Call: (870) 421-1545
CENTURY 21 LeMAC REALTY
(870) 425-6356

Lots & Land
Acres: 40
MLS# 120476

MOUNTAIN HOME \$282,500

DANNY PORTER
Text or Call: (870) 421-7978
CENTURY 21 LeMAC REALTY
(870) 425-6356

Lots & Land
Acres: 1.6
MLS# 121572

MOUNTAIN HOME \$425,000

JEWEL PENDERGRASS
Text or Call: (870) 404-6356
CENTURY 21 LeMAC REALTY
(870) 425-6356

Lots & Land
Acres: 75
MLS# 120003

NORFORK

MOUNTAIN HOME \$550,000

KELLY HORNE-JOHNSON
Text or Call: (870) 405-9777
CENTURY 21 LeMAC EAST
(870) 492-7653

Lots & Land
Acres: 4.5
MLS# 121519

MOUNTAIN HOME \$2,300,000

KELLY HORNE-JOHNSON
Text or Call: (870) 405-9777
CENTURY 21 LeMAC EAST
(870) 492-7653

Lots & Land
Acres: 46.7
MLS# 118024

NORFORK \$27,500

JOHN SCHAUB
Text or Call: (870) 656-7888
CENTURY 21 LeMAC REALTY
(870) 425-6356

Lots & Land
Acres: 2
MLS# 121684

OAKLAND

NORFORK \$73,000

LOREL KOPLIN
Text or Call: (870) 421-7266
CENTURY 21 LeMAC EAST
(870) 492-7653

Lots & Land
Acres: 0.91
MLS# 121895

NORFORK \$144,000

PENNY GREEN
Text or Call: (870) 405-0977
CENTURY 21 LeMAC EAST
(870) 492-7653

Lots & Land
Acres: 0.81
MLS# 110745

OAKLAND \$14,000

TAMELA DEMENT
Text or Call: (870) 214-8831
CENTURY 21 LeMAC EAST
(870) 492-7653

Lots & Land
Acres: 0.79
MLS# 119583

SALESVILLE

PONTIAC \$240,000

ROGER STEELE
Text or Call: (870) 421-0063
CENTURY 21 LeMAC EAST
(870) 492-7653

Lots & Land
Acres: 160
MLS# 114842

SALESVILLE \$15,000

PAM MARTIN
Text or Call: (870) 404-5970
CENTURY 21 LeMAC EAST
(870) 492-7653

Lots & Land
Acres: 0.45
MLS# 121976

CENTURY 21®

LeMac Realty

www.Century21LeMac.com

OUR FAMILY'S FAVORITE RECIPES...

Cheeseburger Bites

(Kyle Camp via his wife Jessie)

Ingredients:

1 lb ground beef
Salt, pepper, onion powder and any other seasonings you like on burgers, to taste
Ketchup, mustard, and or bbq sauce to taste
1 can of crescent rolls
Shredded cheese (whatever your preference is)

Directions:

Preheat oven to 350 degrees. Cook ground beef and add salt, pepper, and any other spices you enjoy on a burger. Drain meat, then put back in pan. Add ketchup, mustard, and or bbq sauce to taste. (1/4-1/2 cup or however much you like) Then add cheese (again however much you like) Mix together and let cheese melt. Separate each crescent roll on the perforated edges, add a spoon full of the meat and cheese mixture in each roll, then roll them up, making sure to close all the edges up. Bake for 12 minutes or until the rolls are cooked through and golden brown. Let them cool and enjoy! (You can really customize this recipe and add or take away any ingredients you want. Play around and make it your own!)

Green Bean and Pork Chop Casserole

(Hannah Shults)

4 to 6 pork chops
1 cup white rice
3/4 cup beef broth
3/4 cup water
1 can cream mushroom
1 sm tub of French onion dip
One package cream cheese
1 large bag frozen French green beans
1 teaspoon salt
1 teaspoon pepper
1 teaspoon garlic powder
1 teaspoon onion powder
1/2 stick butter thinly sliced and put in casserole

Directions:

Cream together- beef broth, water, mushroom soup, French onion dip, and cream cheese.

Pour in green beans and rice. And your seasonings, mix well.

Butter a large casserole dish pour into dish, place pork chops on top and spoon a little of the liquid over them.

Place aluminum foil on top and put in oven at 350' for 30 minutes... take off foil and bake additional 15 minutes or until bubbly and nicely brown on top!

Marvelous Macaroni Salad

(Janetta Abshire)

For Salad:

1 (16oz) bag macaroni
1/2 lb. shredded cheddar cheese
2 stalks celery, chopped
1 med. onion, chopped
1 green pepper, chopped
2 carrots, chopped

For Dressing:

1 cup may
1/4 cup vinegar
1/2 cup sugar
1 can Eagle Brand Milk

Cook the macaroni and rinse with cold water; set aside. In a small bowl, mix the dressing and set aside. In a large bowl, add the macaroni, cheese, celery, onions, green peppers, and carrots. Pour the dressing over the above ingredients and stir. Cover the bowl and let sit overnight in the refrigerator.





CENTURY 21[®]

LeMac Realty

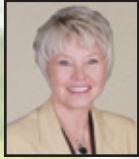

Jewel Pendergrass
Broker/Owner



Mickey Pendergrass
REALTOR/Owner



Kyle Camp
Managing Broker



Beth Maslak
Marketing Director



Janetta Abshire
General Manager



Nikki Pervis
Office Manager



Hannah Shults
Support Staff



Gary Varallo
Support Staff



Lea Ann Austin
Property Manager



Candy Barnes



Michele Buffo



Donald Burns



Tamela DeMent



Sheila Dobbs



Cindi Floyd



Pat Eckman



Laura Frasco

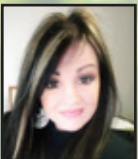

Penny Green



Dale Harris



Kelly Horne-Johnson



Anna Hudson



Lorel Koplin



Pete Langan



Hank Lawrence

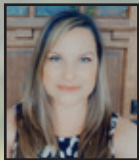

Pam Martin



Ozarks Team John Schaub

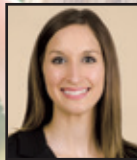

Ozarks Team Heather Hendricks



Ozarks Team Marcia Taylor



Ozarks Team Nita Davis



Ozarks Team Tracy Cox



Danny Porter



Don Ratzel



Toni Rooker

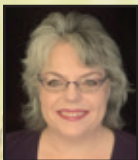

Beth Sandland



Kent Smith



Roger Steele



Tri-Rivers Group Jeff Dunn



Tri-Rivers Group Libby Wenzel



Tri-Rivers Group Daryl Young



Ron Wallace



Justin Woods



Z Team Bob & Linda Zdora



Z Team Darlene Clark



Z Team Sam McMaster



Z Team Reese Tubbs

www.Century21LeMac.com

2 locations to serve you better



40 Plaza Way, Ste 180
Mountain Home, AR 72653
TOLL FREE: 800-238-1341
LOCAL: 870-492-7653

1024 Hwy 62B East
Mountain Home, AR 72653
TOLL FREE: 866-377-7220
LOCAL: 870-425-6356

Recognized...Respected...Recommended