

# MOUNTAIN HOME JUNIOR HIGH SCHOOL RE-ROOF

MOUNTAIN HOME, ARKANSAS

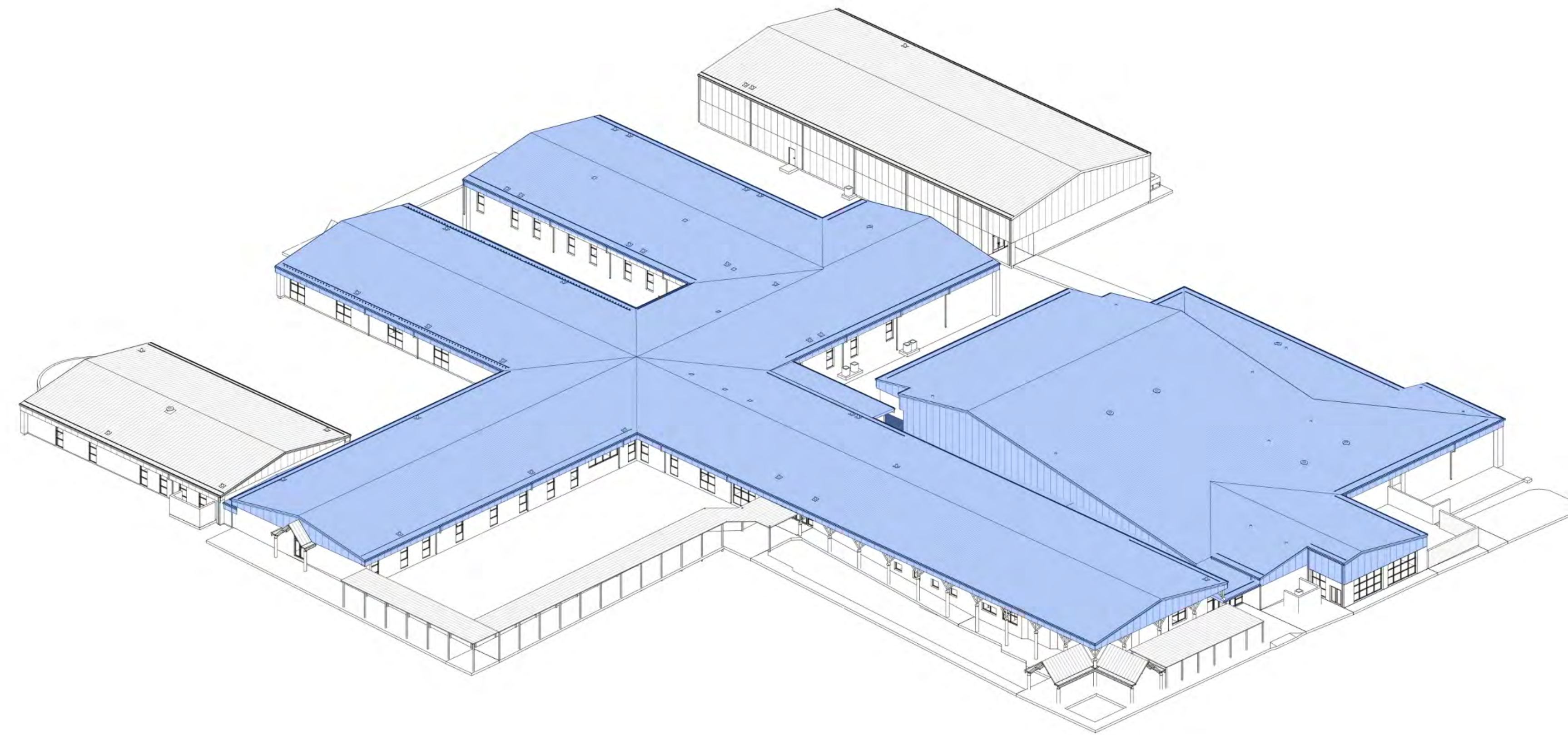

\*SCOPE OF WORK SHOWN IN BLUE

- xxxx - ROOM NAME
- # - ROOM NUMBER
- xxx SF - ROOM AREA
- # - ROOM NUMBER
- xxxx - CEILING FINISH
- x' - x" - CEILING HEIGHT
- (X.00) 00 - BUILDING ELEVATION
- (X.00) 00 - INTERIOR ELEVATION
- (SMA) - BUILDING SECTION
- (SMA) - SECTION DETAIL
- (SMA) - CALLOUT DETAIL
- (WALL) - WALL TYPE
- (O) - OPENING FRAME TYPE
- 000A - DOOR NUMBER
- X - SURFACE ELEVATION
- XXXX (XX XX XX) - CORRELATION SPECIFICATION SECTION MATERIAL OR SYSTEM KEYNOTE
- View Name - REFERENCE DETAIL GRID LOCATION
- (X.00) 00 1/8" = 1'-0" - DETAIL NAME
- SCALE - SCALE
- REFERENCE SHEET - REFERENCE SHEET
- DETAIL GRID LOCATION - DETAIL GRID LOCATION

OWNER:  
MOUNTAIN HOME PUBLIC SCHOOLS  
2465 RODEO DR, MOUNTAIN HOME, AR 72653

CONTACT:  
DR. JAKE LONG - SUPERINTENDENT  
O.(870) 425 -1201

ARCHITECT:  
MODUS STUDIO, PLLC  
15 N. CHURCH AVE. #102  
FAYETTEVILLE, AR. 72701  
O.(479) 455 - 5577

**CONTENTS.**

A0.00	COVER
A0.10	GENERAL NOTES
A0.20	DEMOLITION PLAN
A1.50	REFLECTED CEILING PLAN
A1.90	ROOF PLAN
A2.00	BUILDING ELEVATIONS - GYMNASIUM
A2.01	BUILDING ELEVATIONS - CLASSROOMS
A2.02	BUILDING ELEVATIONS - ENTRY
A3.00	BUILDING SECTIONS
A4.00	DETAILS
A7.00	SUBGIRT FRAMING DETAILS

Issue for review:	2020.04.29	
Issue for pricing:		
Issue for construction:		
Revisions:		
mark	date	description

**modus**  
studio  
architecture  
+ prototyping  
479.455.5577  
modusstudio.com  
contact@modusstudio.com



**CONSTRUCTION DOCUMENTS - ISSUE FOR BID**  
**2020.06.05**

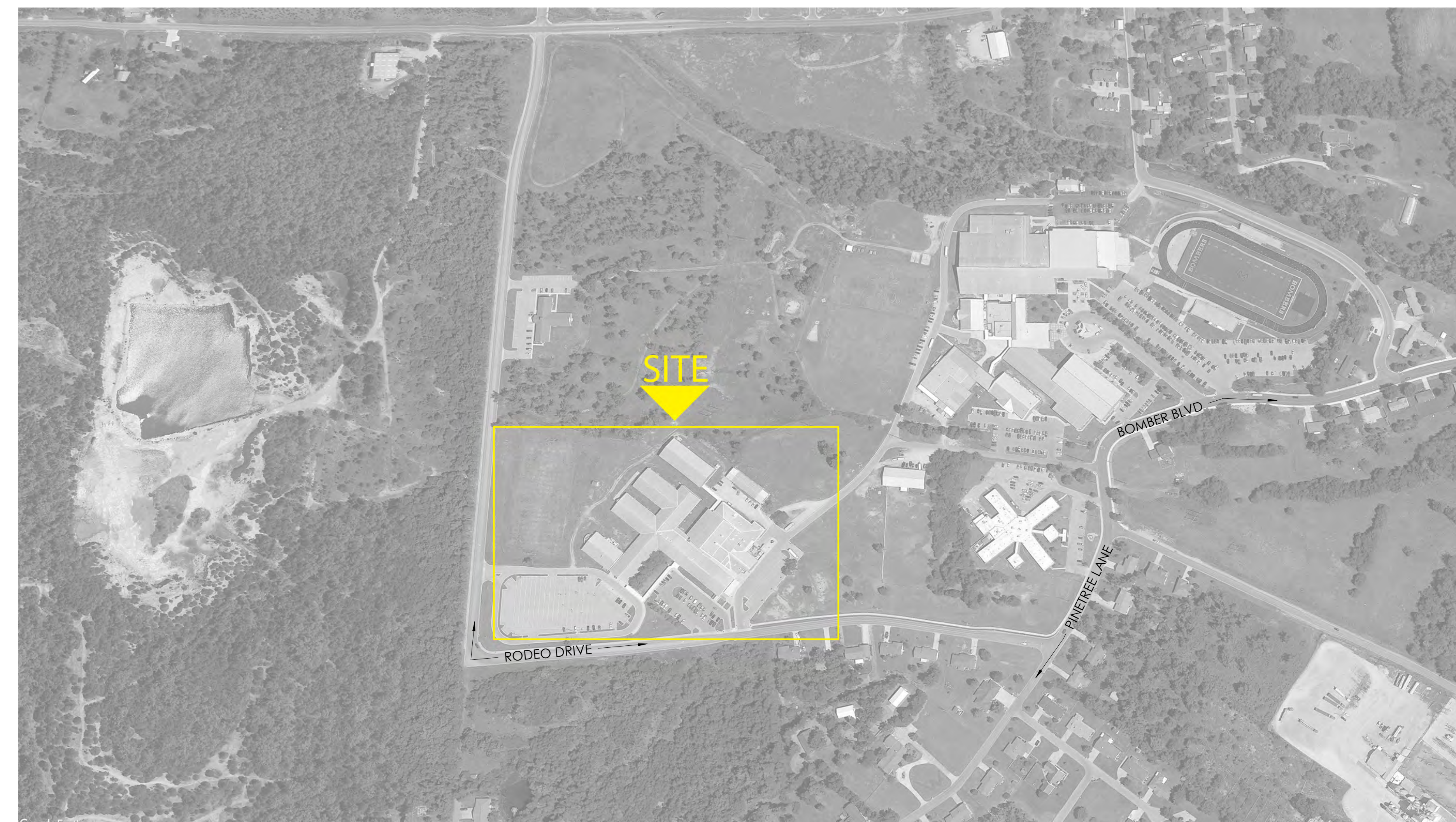

VICINITY MAP



AERIAL IMAGE

MOUNTAIN HOME JUNIOR HIGH SCHOOL RE-ROOF

Mountain Home, Arkansas

REFER TO SHEETS G000 - G003 FOR ALL GENERAL NOTES RELATIVE TO THE SCOPE OF WORK AND TYPE OF DRAWINGS, ELEMENTS, AND INSTRUCTIONS FOUND ON THIS SHEET.

PLEASE REFER TO CONTRACTOR PROVIDED TRADE PACKAGES DIVISION 05 FOR ALL CONTRACTOR PROJECT REQUIREMENTS WITHOUT EXCEPTION. ALL SUBCONTRACTORS ARE RESPONSIBLE FOR REVIEWING ALL CONTRACT DOCUMENTS INCLUDING SHEETS, DRAWINGS, GENERAL NOTES, SPECIFICATIONS, ETC. AS PROVIDED BY THE ARCHITECT OR ANY OTHER CONSULTANT.

comments:  
COVER  
design: CD IFB  
date: 2020.06.05  
project: 19.35

I HEREBY CERTIFY THAT THESE PLANS AND SPECIFICATIONS HAVE BEEN PREPARED BY ME, OR UNDER MY SUPERVISION. I FURTHER CERTIFY THAT TO THE BEST OF MY KNOWLEDGE THESE PLANS AND SPECIFICATIONS ARE AS REQUIRED BY LAW IN COMPLIANCE WITH THE ARKANSAS FIRE PREVENTION CODE FOR THE STATE OF ARKANSAS.

Chris M. Barbeau, AIA

A0.00



issue for review:		
issue for pricing:		
issue for construction:		
revisions:		
mark	date	description

**modus**  
studio  
architecture  
+ prototyping  
479.455.5577  
modusstudio.com  
contact@modusstudio.com



**MOUNTAIN HOME JUNIOR HIGH SCHOOL RE-ROOF**  
Mountain Home, Arkansas

REFER TO SHEETS G010 - G013 FOR ALL GENERAL NOTES RELATIVE TO THE SCOPE OF WORK AND TYPE OF DRAWINGS, ELEMENTS, AND INSTRUCTIONS FOUND ON THIS SHEET.

PLEASE REFER TO CONTRACTOR PROVIDED TRADE PACKAGES FOR CONSTRUCTION OF ALL CONTRACTOR PROJECT REQUIREMENTS WITHOUT EXCEPTION. **ALL SUBCONTRACTORS ARE RESPONSIBLE FOR REVIEWING ALL CONTRACT DOCUMENTS** INCLUDING SHEETS, DRAWINGS, GENERAL NOTES, SPECIFICATIONS, ETC. AS PROVIDED BY THE ARCHITECT OR ANY OTHER CONSULTANT.

contents:

DEMOLITION PLAN
design: CD IFB
date: 2020.06.05
project: 19.35

**A0.20**

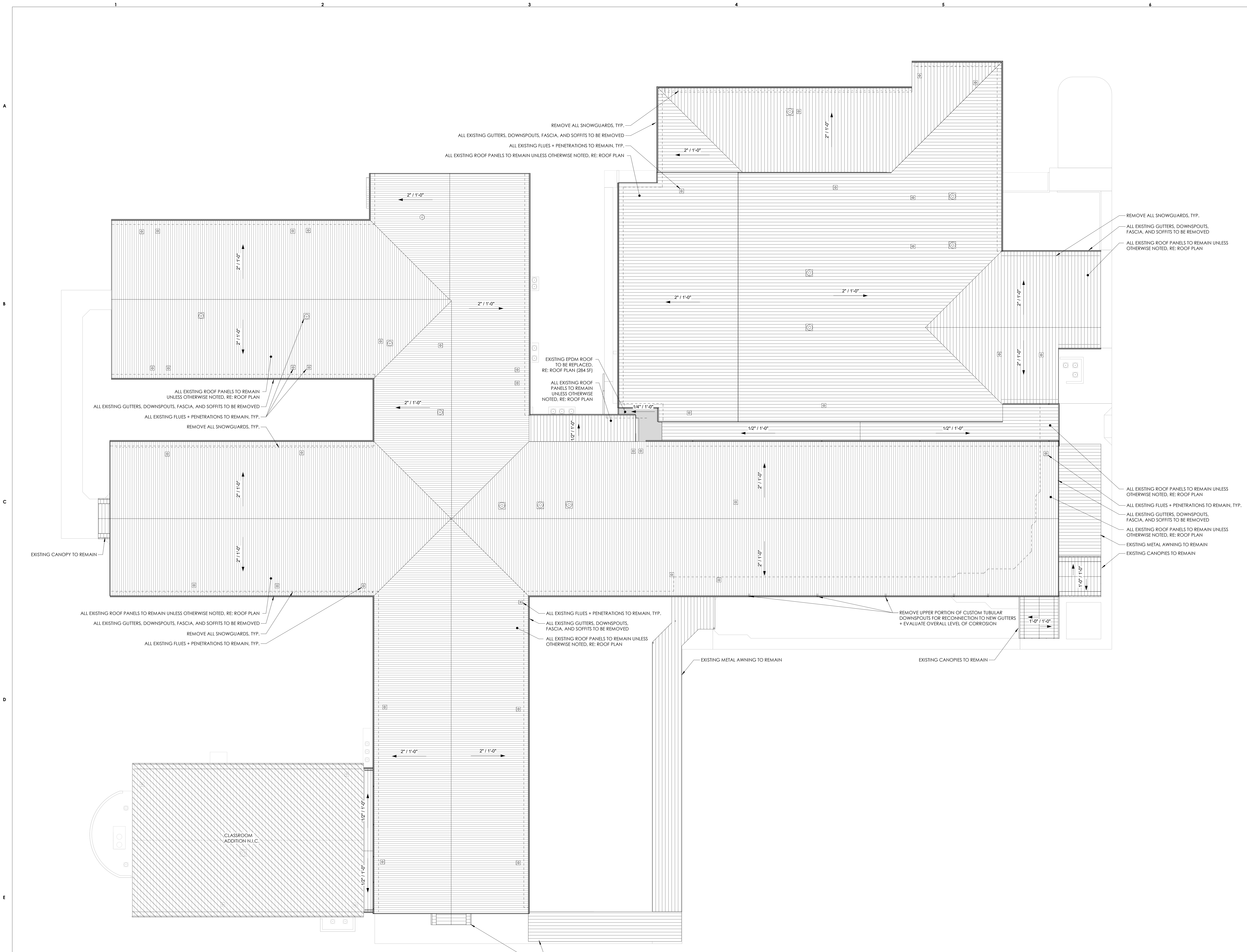

**E1** DEMOLITION PLAN  
1/16" = 1'-0"

6/9/2020 9:43:34 AM C:\Users\modus\Documents\19.35 - mth home re-roof - centric\_modus.dwg

**GENERAL REFLECTED CEILING PLAN NOTES:**

1. IT IS THE CONTRACTOR'S RESPONSIBILITY TO HOST A PRECONSTRUCTION MEETING WITH APPLICABLE TRADES AND THE ARCHITECT TO DISCUSS THE LOGISTICS AND PLACEMENT OF ITEMS AND THE JOINDER AND TRANSITIONS OF FINISH MATERIALS ON AND WITHIN THE CEILING PRIOR TO COMMENCING THE WORK.
2. ALL ITEMS LOCATED IN OR ON A CEILING ARE TO BE ALIGNED, STRAIGHT AND TRUE. IT IS THE CONTRACTOR'S RESPONSIBILITY TO REWORK ALL FINISHES AS REQUIRED TO ENSURE ALIGNMENTS.
3. ALL SPRINKLER HEADS ARE TO BE CONCEALED HEADS. COLOR AND FINISH SELECTED BY ARCHITECT.
4. DIMENSIONS ARE NOT ALWAYS PROVIDED FOR ALL ITEMS ON THE CEILING. REQUEST ADDITIONAL INFORMATION FROM THE ARCHITECT PRIOR TO INSTALLATION TO CONFIRM PLACEMENTS, ALIGNMENTS, AND DIMENSIONS.
5. ALL EXPOSED CONDUIT, DATA, OR OTHER CABLING AND WIRING SHALL BE COLOR MATCHED OR PAINTED TO MATCH THE CEILING IN ANY LOCATION WHERE THESE ITEMS WILL BE EXPOSED.
6. ALL LOW VOLTAGE ITEMS ARE TO BE THOROUGHLY DISCUSSED PRIOR TO PLACEMENT OF THE WORK. THIS SHOULD BE PART OF THE PRECONSTRUCTION MEETING AS REQUIRED ABOVE.

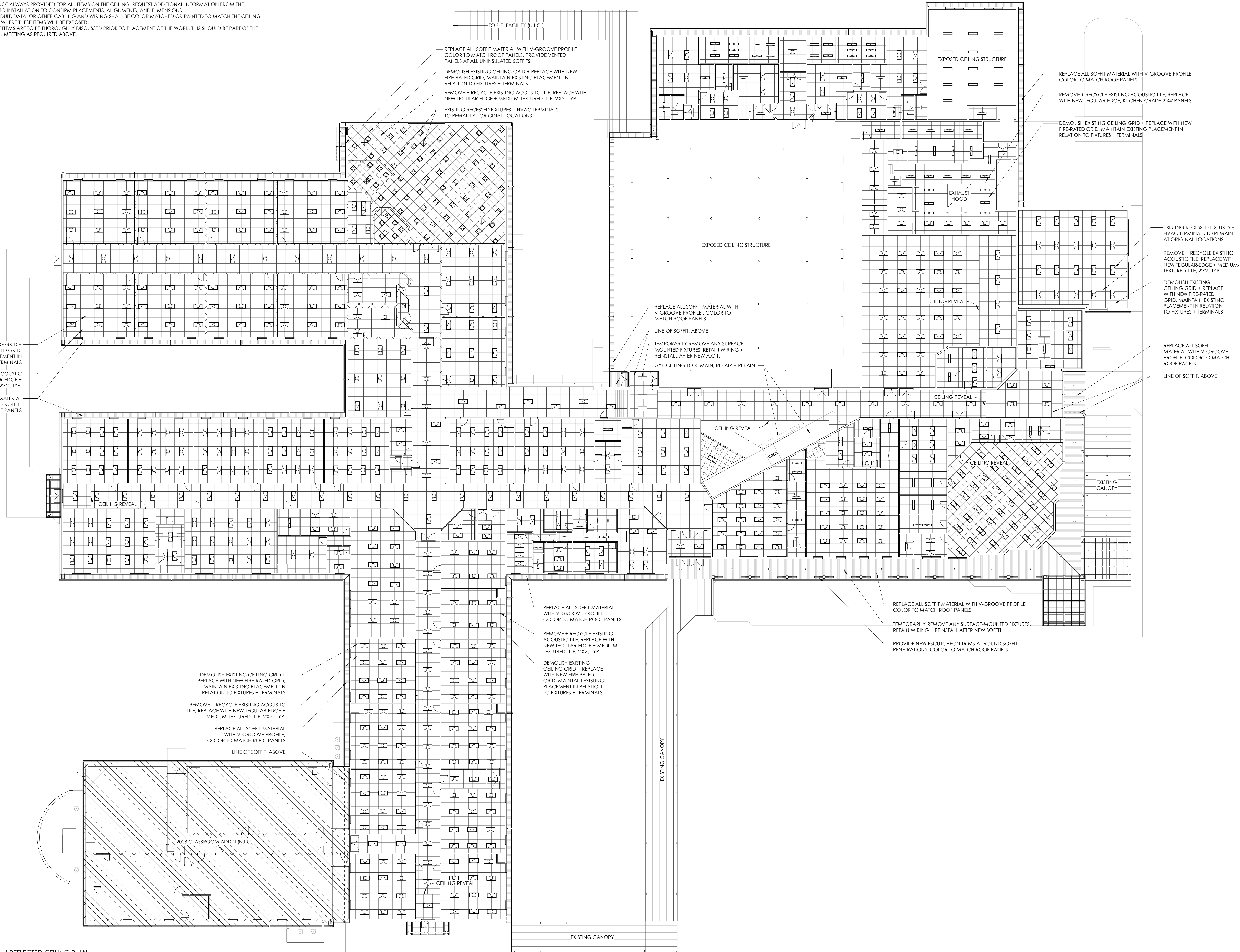

Issue for review:		
Issue for pricing:		
Issue for construction:		
Revisions:	mark	date

**modus**  
studio  
architecture  
+ prototyping  
479.455.5577  
modusstudio.com  
contact@modusstudio.com



**MOUNTAIN HOME JUNIOR HIGH SCHOOL RE-ROOF**  
Mountain Home, Arkansas

REFER TO SHEETS G001 - G005 FOR ALL GENERAL NOTES RELATIVE TO THE SCOPE OF WORK AND TYPE OF DRAWINGS, ELEMENTS, AND INSTRUCTIONS FOUND ON THIS SHEET.

PLEASE REFER TO CONTRACTOR PROVIDED TRADE PACKAGES FOR ALL CONTRACTOR PROJECT REQUIREMENTS WITHOUT EXCEPTION. ALL SUBCONTRACTORS ARE RESPONSIBLE FOR REVIEWING ALL CONTRACT DOCUMENTS INCLUDING SHEETS, DRAWINGS, GENERAL NOTES, SPECIFICATIONS, ETC. AS PROVIDED BY THE ARCHITECT OR ANY OTHER CONSULTANT.

content:	REFLECTED CEILING PLAN
design:	CD IFB
date:	2020.06.05
project:	19.35

**A1.50**

6/9/2020 9:43:38 AM C:\Users\modus\Documents\19.35 - mth home re-roof - centric\_modus.dwg

Issue for review:
Issue for pricing:
Issue for construction:
Revisions:
mark    date    description

**modus**  
studio  
architecture  
+ prototyping  
479.455.5577  
modusstudio.com  
contact@modusstudio.com



**MOUNTAIN HOME JUNIOR HIGH SCHOOL RE-ROOF**  
Mountain Home, Arkansas

REFER TO SHEETS G010 - G015 FOR ALL GENERAL NOTES RELATIVE TO THE SCOPE OF WORK AND TYPE OF DRAWINGS, ELEMENTS, AND INSTRUCTIONS FOUND ON THIS SHEET.

PLEASE REFER TO CONTRACTOR PROVIDED TRADE PACKAGES (EMBRACE) FOR ALL CONTRACTOR PROJECT REQUIREMENTS WITHOUT EXCEPTION. ALL SUBCONTRACTORS ARE RESPONSIBLE FOR REVIEWING ALL CONTRACT DOCUMENTS INCLUDING SHEETS, DRAWINGS, GENERAL NOTES, SPECIFICATIONS, ETC. AS PROVIDED BY THE ARCHITECT OR ANY OTHER CONSULTANT.

comments:  
ROOF PLAN  
design: CD IFB  
date: 2020.06.05  
project: 19.35

**A1.90**

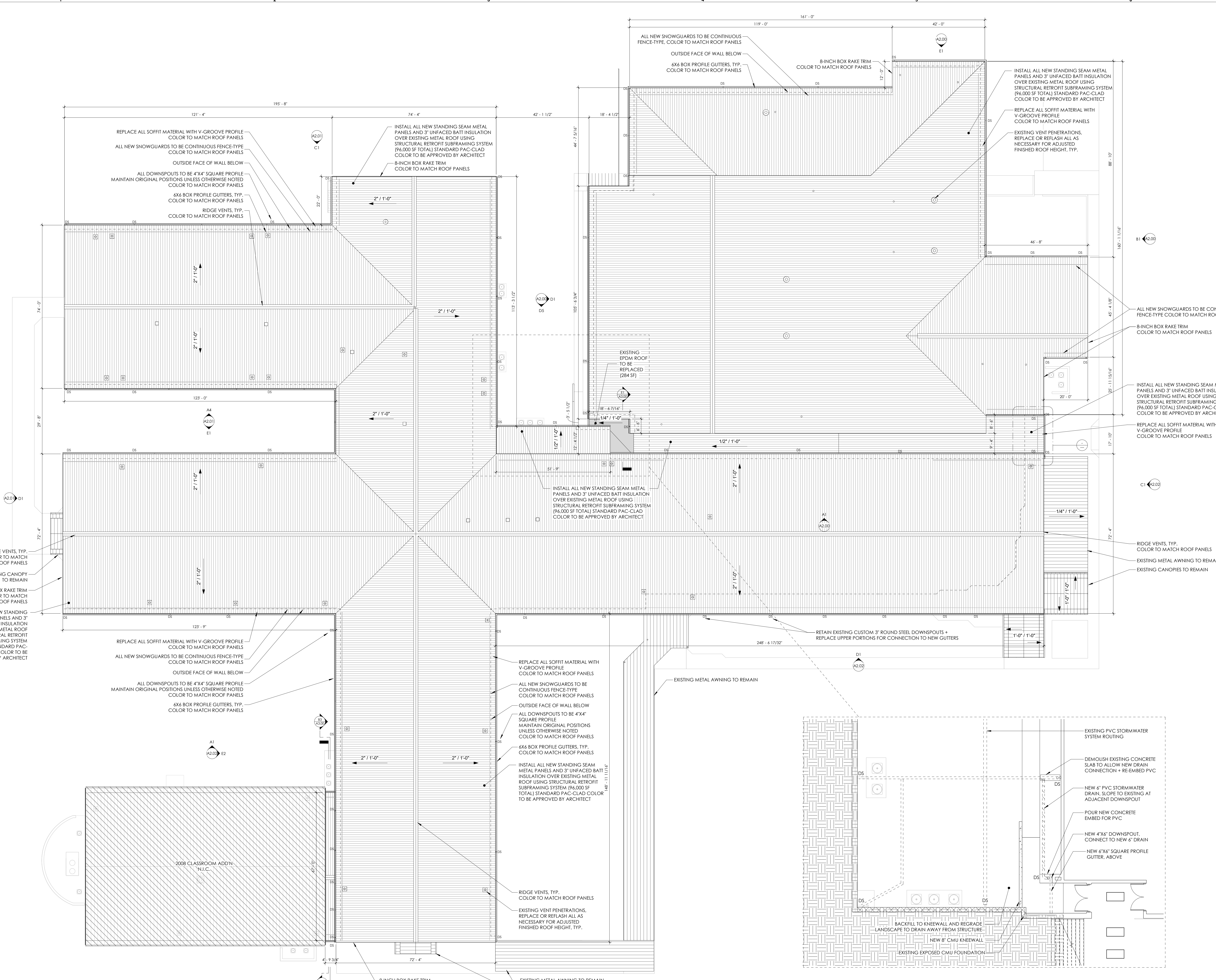

**E1** ROOF PLAN  
1/16" = 1'-0"

**E5** FLOOR PLAN - GYM EXIT KNUCKLE  
1/8" = 1'-0"

6/2/2020 9:43:47 AM C:\Users\modus\Documents\19.35 - mth home re-roof - centric\_modus\modus\mthrv.dwg

Issue for review:
Issue for pricing:
Issue for construction:
Revisions:
mark    date    description

**modus**  
studio  
architecture  
+ prototyping  
479.455.5577  
modusstudio.com  
contact@modusstudio.com

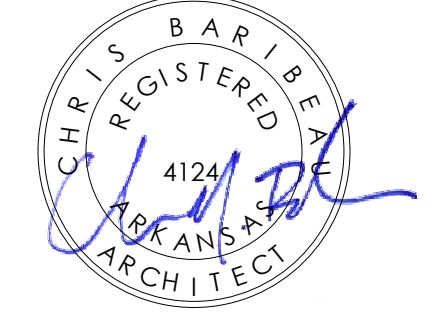

2020-05-01

**MOUNTAIN HOME JUNIOR HIGH SCHOOL RE-ROOF**

Mountain Home, Arkansas

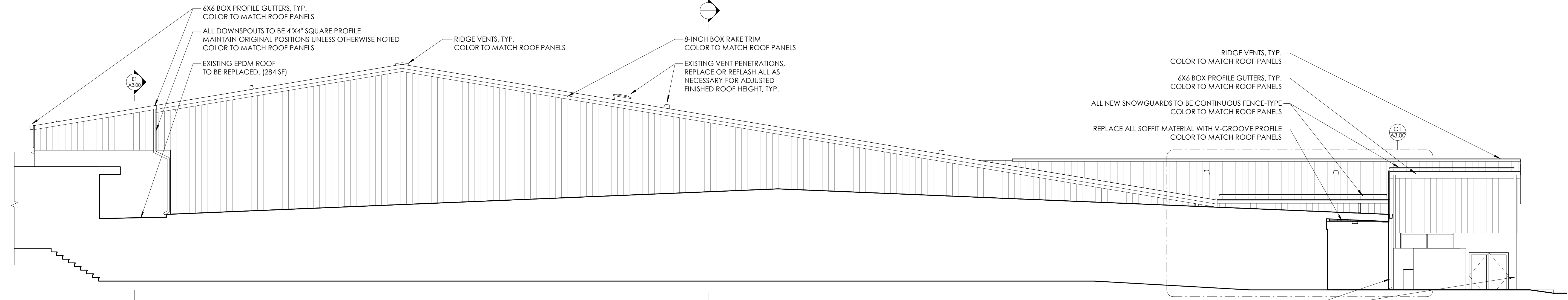

**A1** ELEVATION - GYM SOUTH  
1/8" = 1'-0"

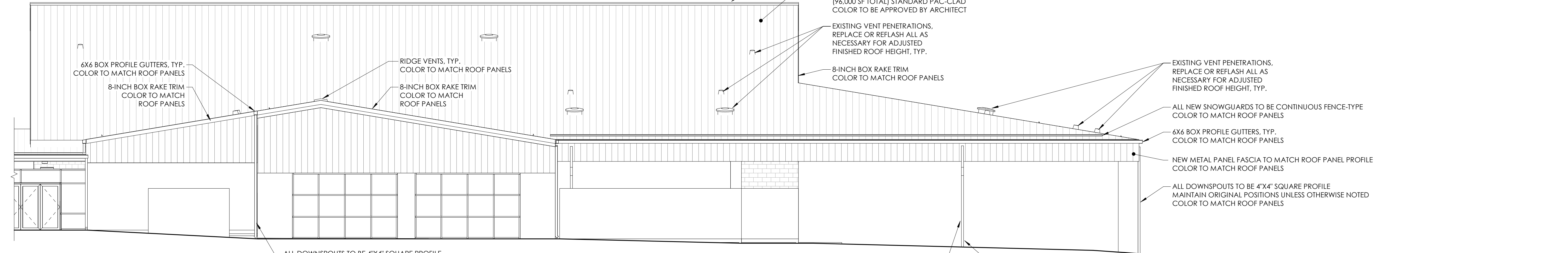

**B1** ELEVATION - GYM EAST  
1/8" = 1'-0"

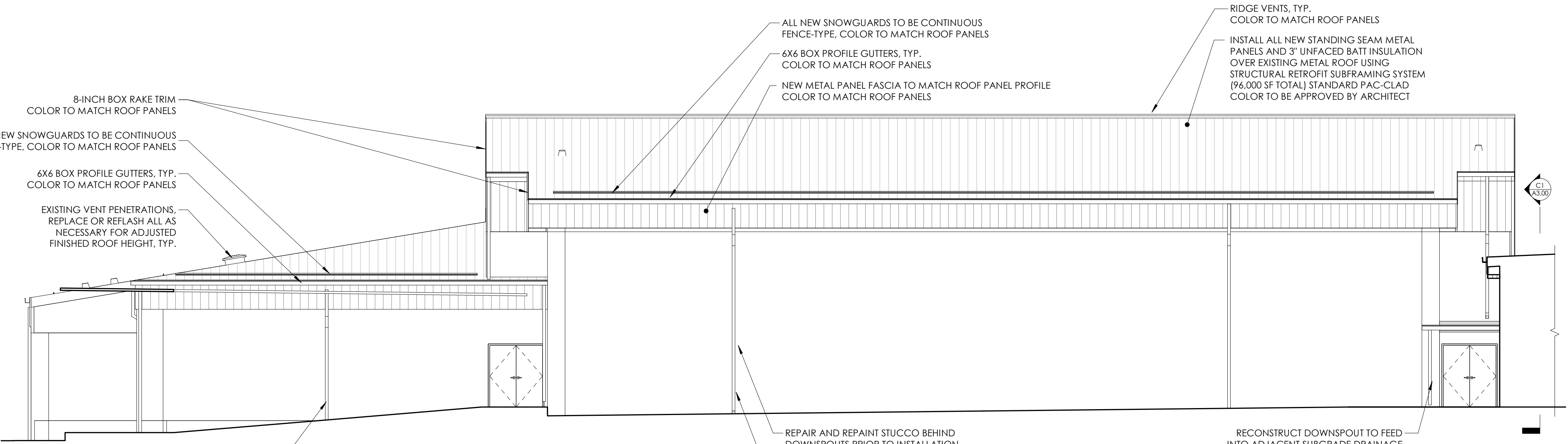

**D1** ELEVATION - GYM WEST  
1/8" = 1'-0"

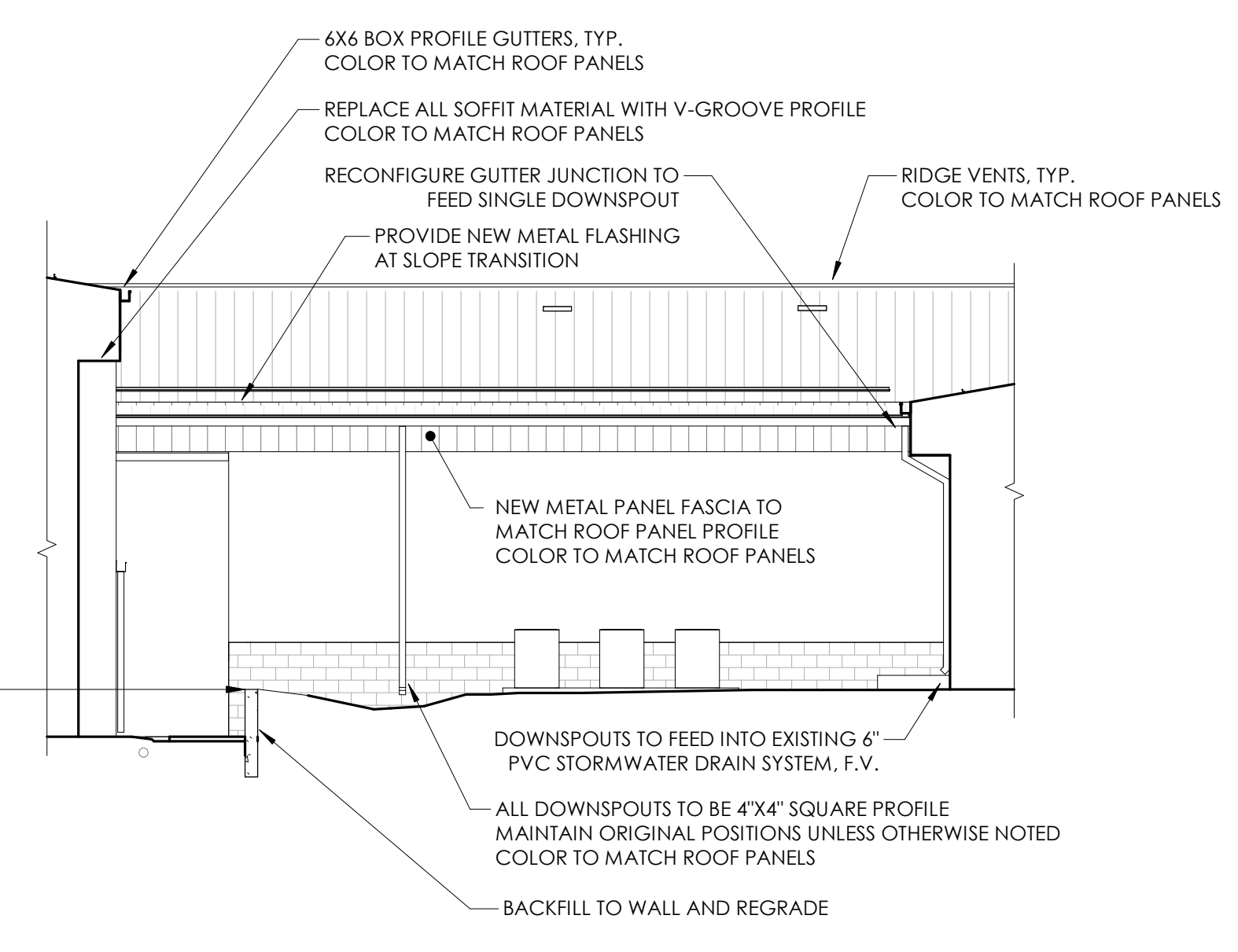

**D5** ELEVATION - GYM EXIT  
1/8" = 1'-0"

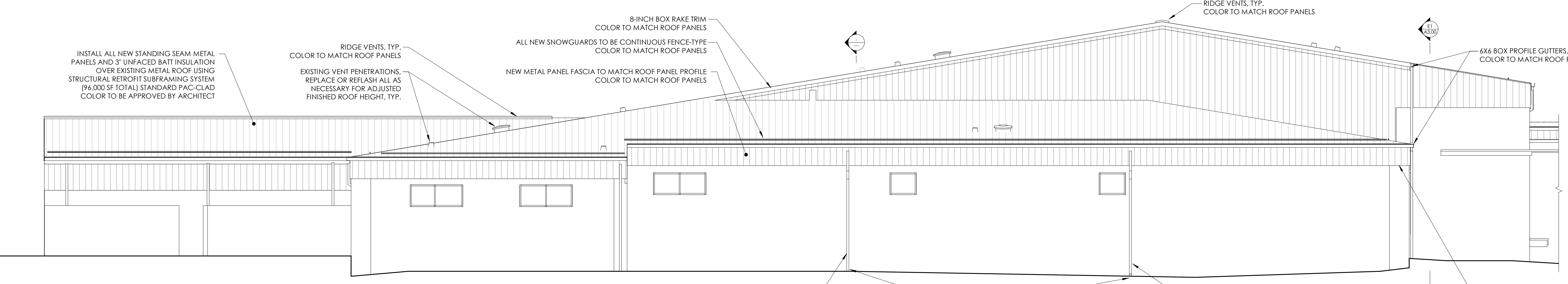

**E1** ELEVATION - GYM NORTH  
1/8" = 1'-0"

REFER TO SHEETS G010 - G015 FOR ALL GENERAL NOTES RELATIVE TO THE SCOPE OF WORK AND TYPE OF DRAWINGS, ELEMENTS, AND INSTRUCTIONS FOUND ON THIS SHEET.

PLEASE REFER TO CONTRACTOR PROVIDED TRADE PACKAGES DIVISION 05 FOR ALL CONTRACTOR PROJECT REQUIREMENTS WITHOUT EXCEPTION. **ALL SUBCONTRACTORS ARE RESPONSIBLE FOR REVIEWING ALL CONTRACT DOCUMENTS** INCLUDING SHEETS, DRAWINGS, GENERAL NOTES, SPECIFICATIONS, ETC. AS PROVIDED BY THE ARCHITECT OR ANY OTHER CONSULTANT.

CONTRACT: BUILDING ELEVATIONS - GYMNASIUM  
design: CD IFB  
date: 2020.06.05  
project: 19.35

6/2/2020 9:43:49 AM C:\Users\modus\Documents\19-35-mth-homeschool-reroof-consult\modus-studio\rv

Issue for review:
Issue for pricing:
Issue for construction:
Revisions:
mark    date    description

**modus**  
studio  
architecture  
+ prototyping  
479.455.5577  
modusstudio.com  
contact@modusstudio.com

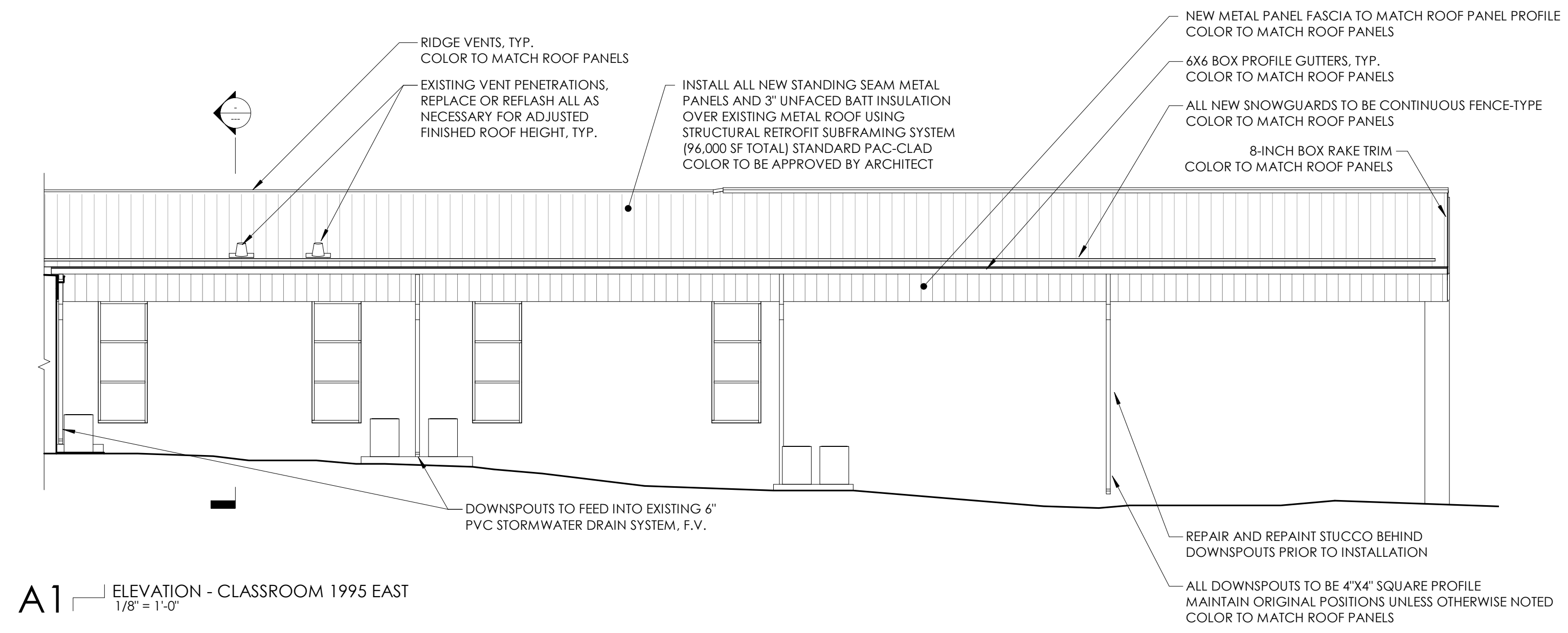

**A1** ELEVATION - CLASSROOM 1995 EAST  
1/8" = 1'-0"

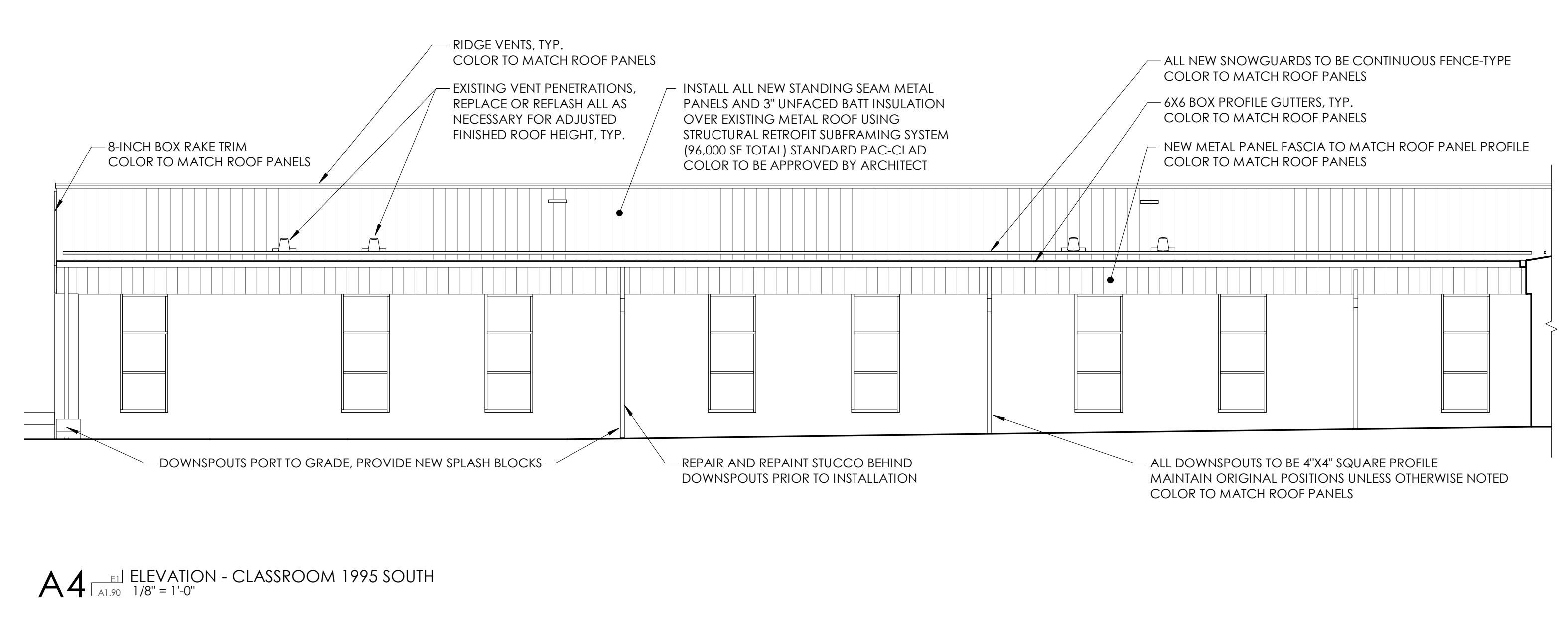

**A4** ELEVATION - CLASSROOM 1995 SOUTH  
1/8" = 1'-0"

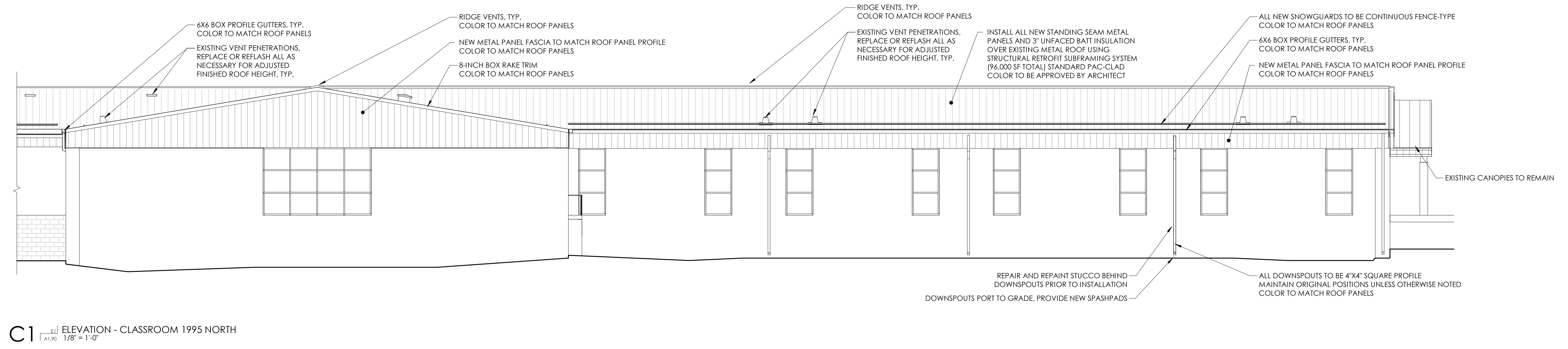

**C1** ELEVATION - CLASSROOM 1995 NORTH  
1/8" = 1'-0"

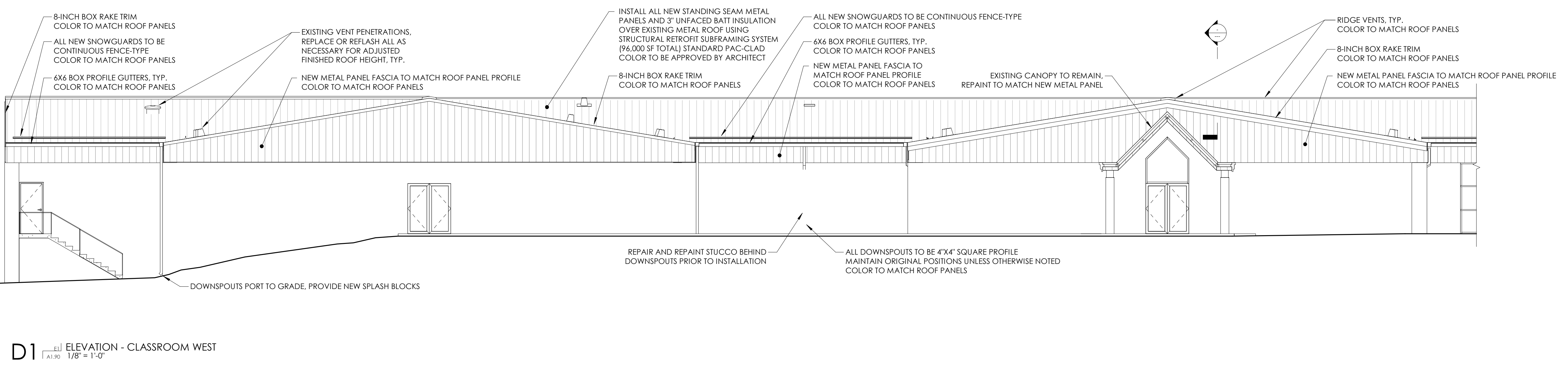

**D1** ELEVATION - CLASSROOM WEST  
1/8" = 1'-0"

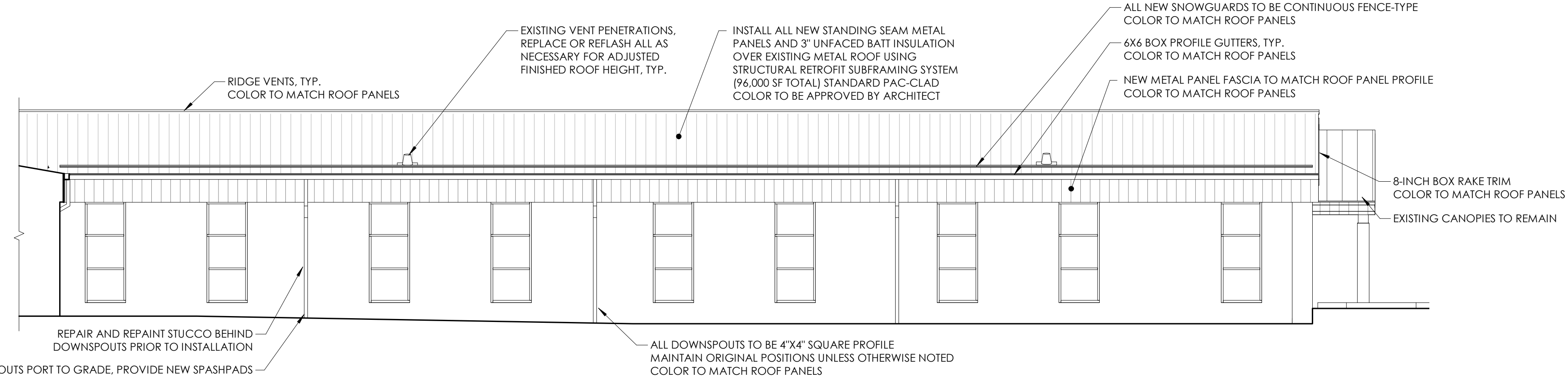

**E1** ELEVATION - CLASSROOM W-WING NORTH  
1/8" = 1'-0"

**MOUNTAIN HOME JUNIOR HIGH SCHOOL RE-ROOF**  
Mountain Home, Arkansas

REFER TO SHEETS G000 - G005 FOR ALL GENERAL NOTES RELATIVE TO THE SCOPE OF WORK AND TYPE OF DRAWINGS, ELEMENTS, AND INSTRUCTIONS FOUND ON THIS SHEET.

PLEASE REFER TO CONTRACTOR PROVIDED TRADE PACKAGES FOR ALL CONTRACTOR PROJECT REQUIREMENTS, WITHOUT EXCEPTION. **ALL SUBCONTRACTORS ARE RESPONSIBLE FOR REVIEWING ALL CONTRACT DOCUMENTS** INCLUDING SHEETS, DRAWINGS, GENERAL NOTES, SPECIFICATIONS, DETAILED NOTES PROVIDED BY THE ARCHITECT OR ANY OTHER CONSULTANT.

DATE: BUILDING ELEVATIONS - CLASSROOMS  
DESIGN: CD IFB  
DATE: 2020.06.05  
PROJECT: 19.35

6/2/2020 9:43:51 AM C:\Users\modus\Documents\19-35-mth-homeschool-reroof-consult-modus\modus\rv

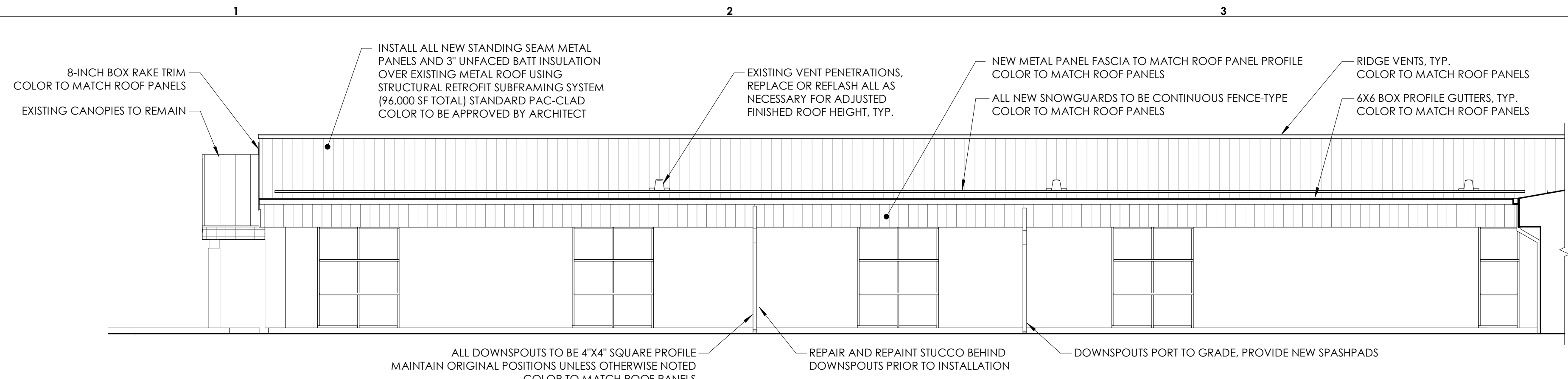

**A1** ELEVATION - CLASSROOM W-WING SOUTH  
1/8" = 1'-0"

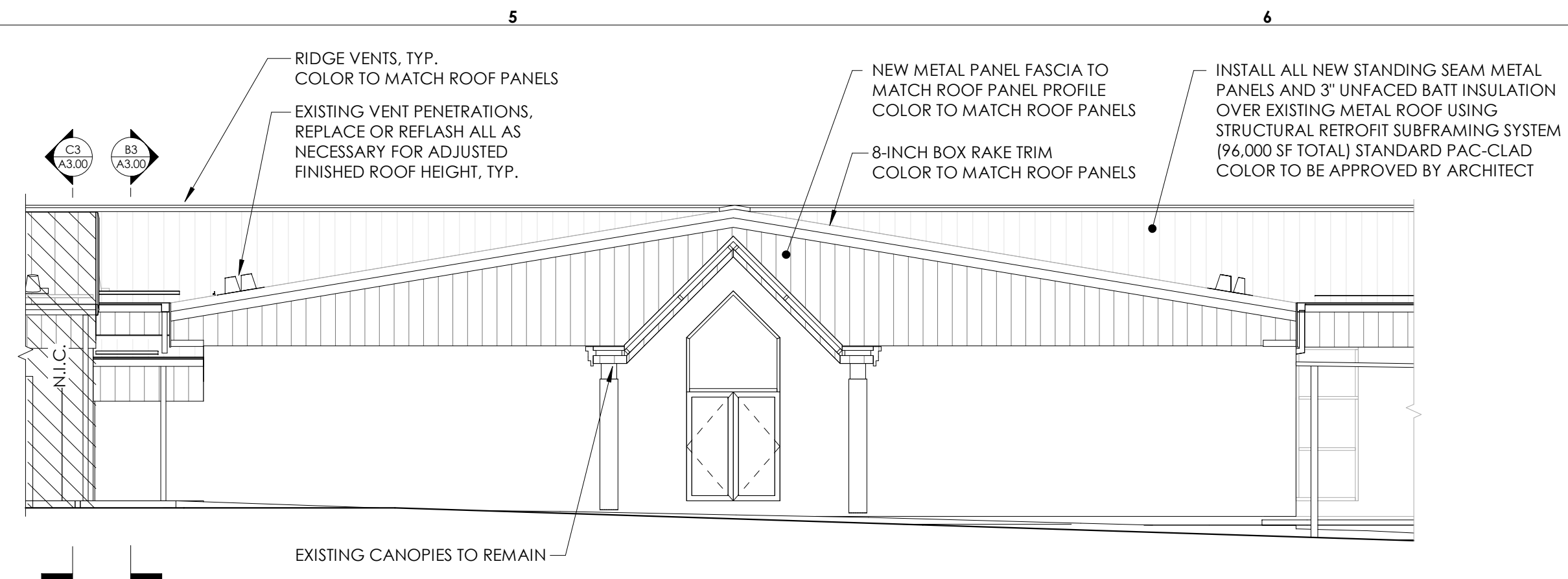

**A5** ELEVATION - CLASSROOM S-WING SOUTH  
1/8" = 1'-0"

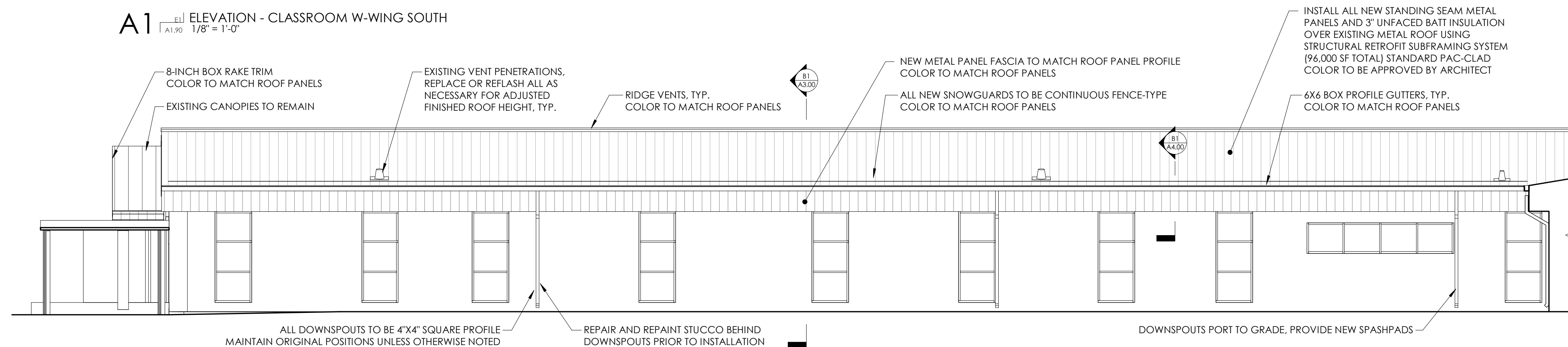

**B1** ELEVATION - CLASSROOM S-WING EAST  
1/8" = 1'-0"

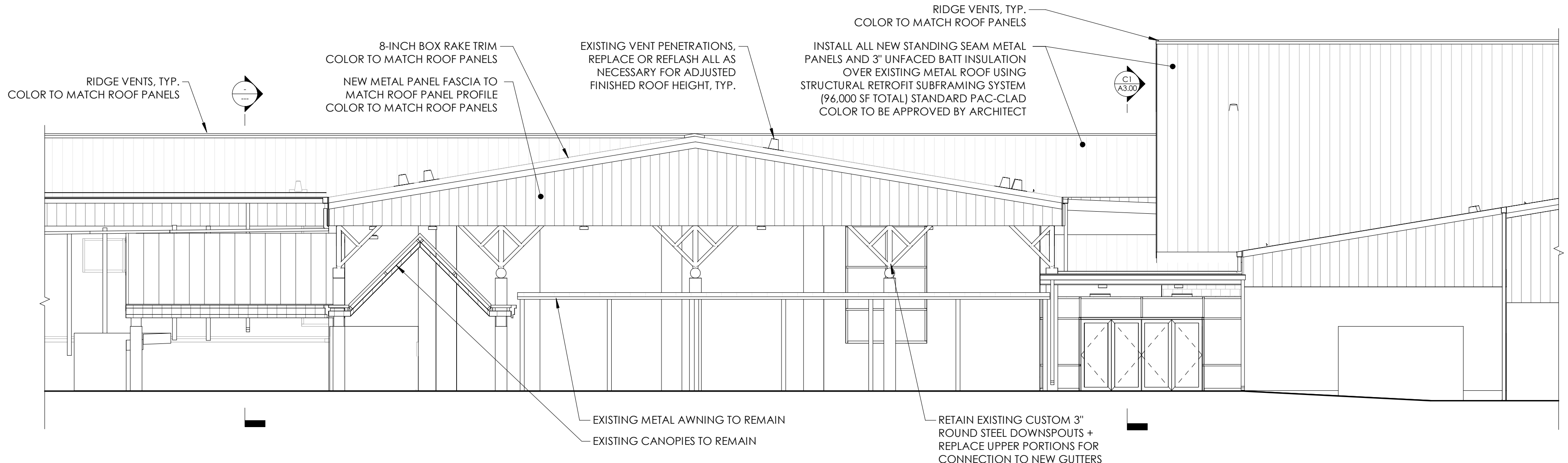

**C1** ELEVATION - ENTRY EAST  
1/8" = 1'-0"

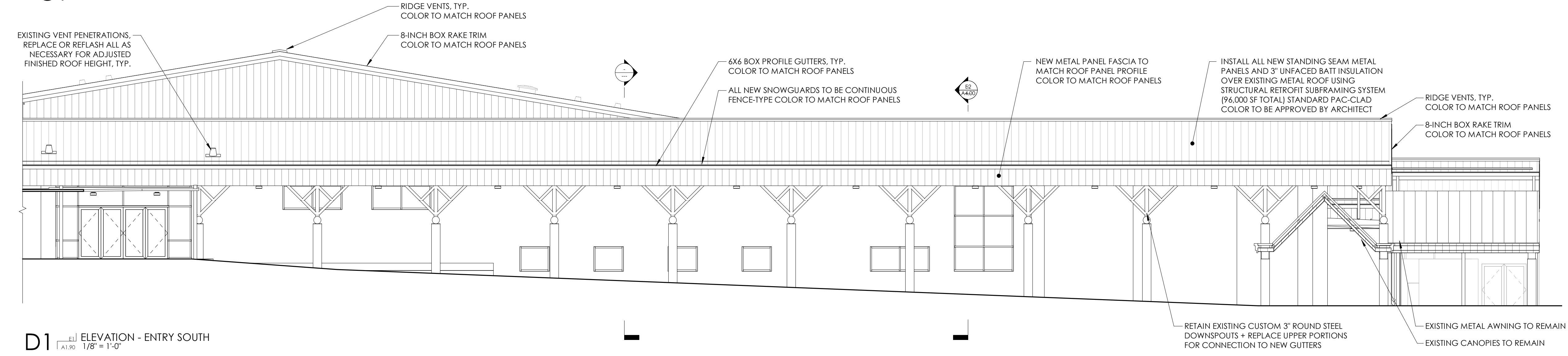

**D1** ELEVATION - ENTRY SOUTH  
1/8" = 1'-0"

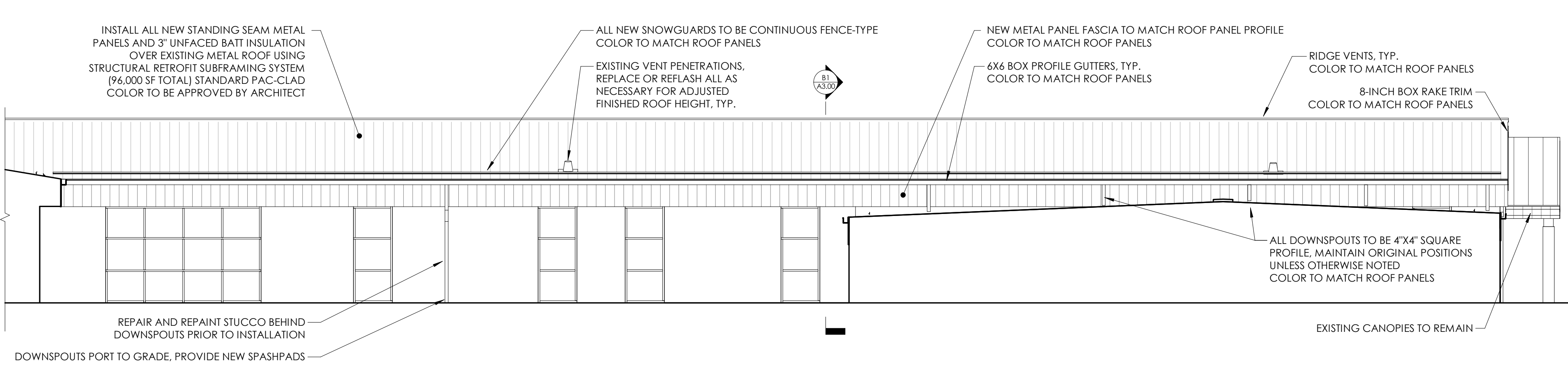

**E2** ELEVATION - CLASSROOM S-WING WEST  
1/8" = 1'-0"

Issue for review:
Issue for pricing:
Issue for construction:
Revisions:
mark    date    description

**modus**  
 studio  
 architecture  
 + prototyping  
 479.455.5577  
 modusstudio.com  
 contact@modusstudio.com



**MOUNTAIN HOME JUNIOR HIGH SCHOOL RE-ROOF**  
 Mountain Home, Arkansas

REFER TO SHEETS G001 - G015 FOR ALL GENERAL NOTES RELATIVE TO THE SCOPE OF WORK AND TYPE OF DRAWINGS, ELEMENTS, AND INSTRUCTIONS FOUND ON THIS SHEET.

PLEASE REFER TO CONTRACTOR PROVIDED TRADE PACKAGES FOR ALL TRADES FOR ALL CONTRACTOR PROJECT REQUIREMENTS. WITHOUT EXCEPTION, ALL SUBCONTRACTORS ARE RESPONSIBLE FOR REVIEWING ALL CONTRACT DOCUMENTS, INCLUDING SHEETS, DRAWINGS, GENERAL NOTES, SPECIFICATIONS, ETC. AS PROVIDED BY THE ARCHITECT OR ANY OTHER CONSULTANT.

comments:  
 BUILDING ELEVATIONS - ENTRY  
 design: CD IFB  
 date: 2020.06.05  
 project: 19.35

**A2.02**

6/2/2020 9:43:54 AM C:\Users\modus\Documents\19.35 - mth home re-roof - centric\_modus\dmf\k.vr



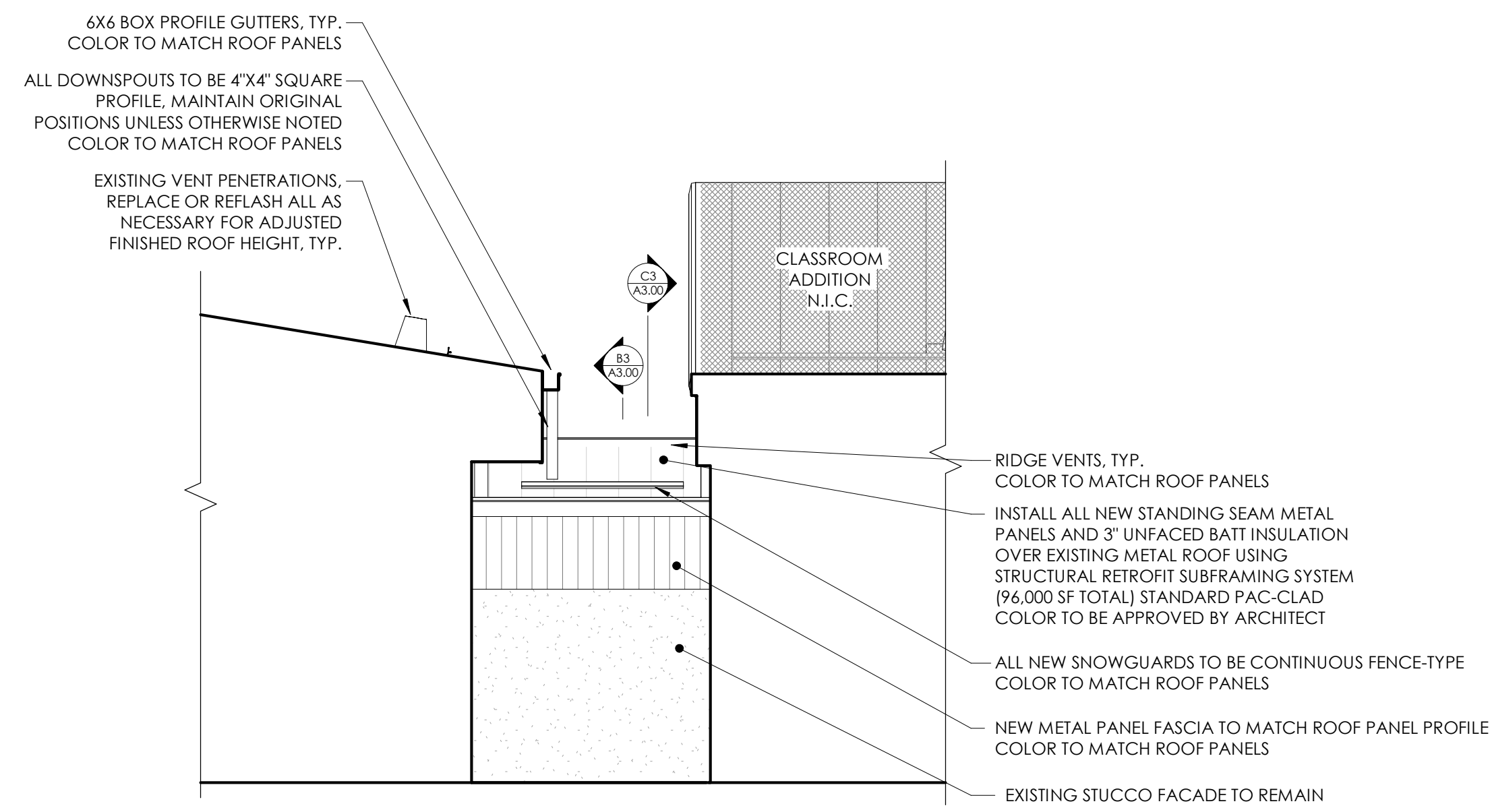

**B1** SECTION - ADDITION BRIDGE FROM NORTH  
1/4" = 1'-0"

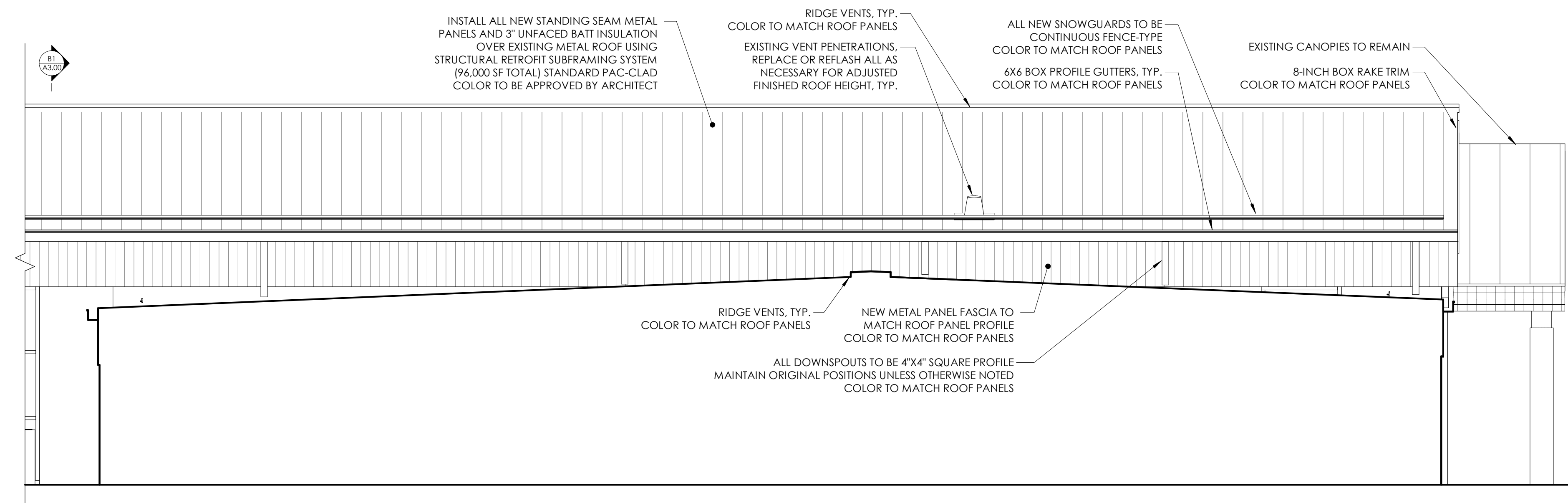

**B3** SECTION - ADDITION BRIDGE TO EXISTING  
1/4" = 1'-0"

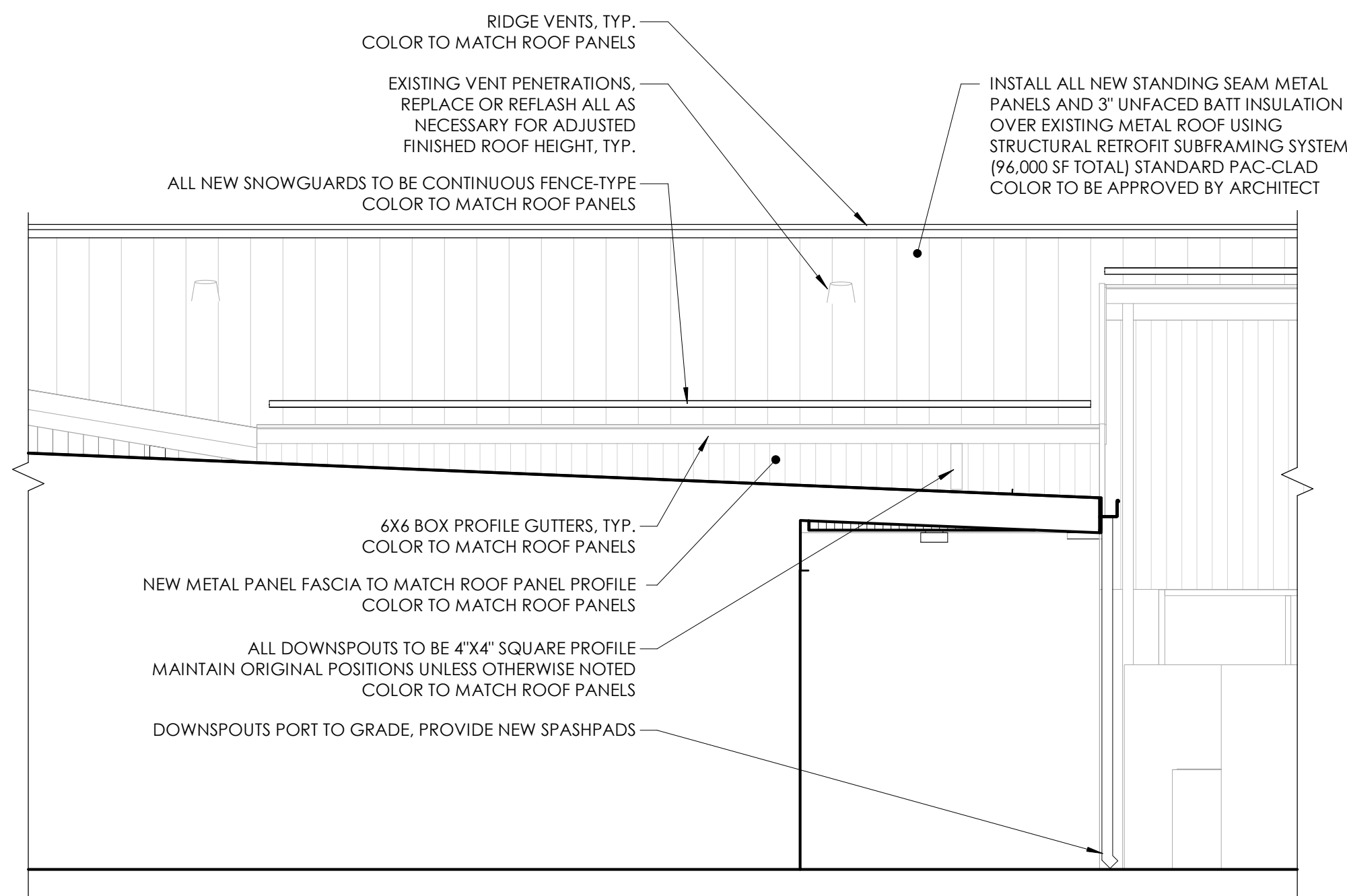

**C1** SECTION - ENTRY ROOF FROM SOUTH  
1/4" = 1'-0"

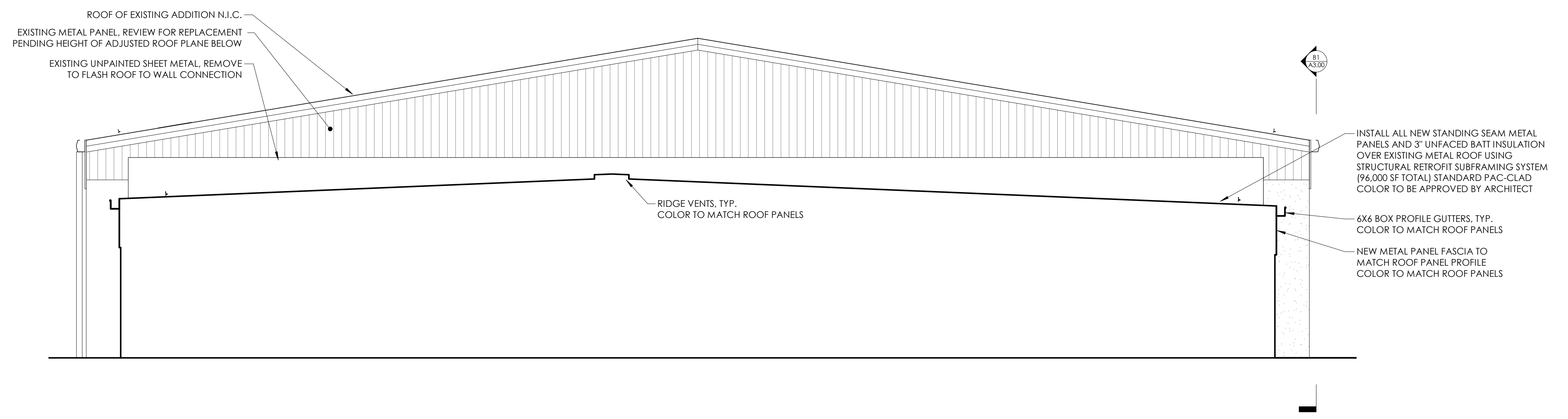

**C3** SECTION - ADDITION BRIDGE TO ADDITION  
1/4" = 1'-0"

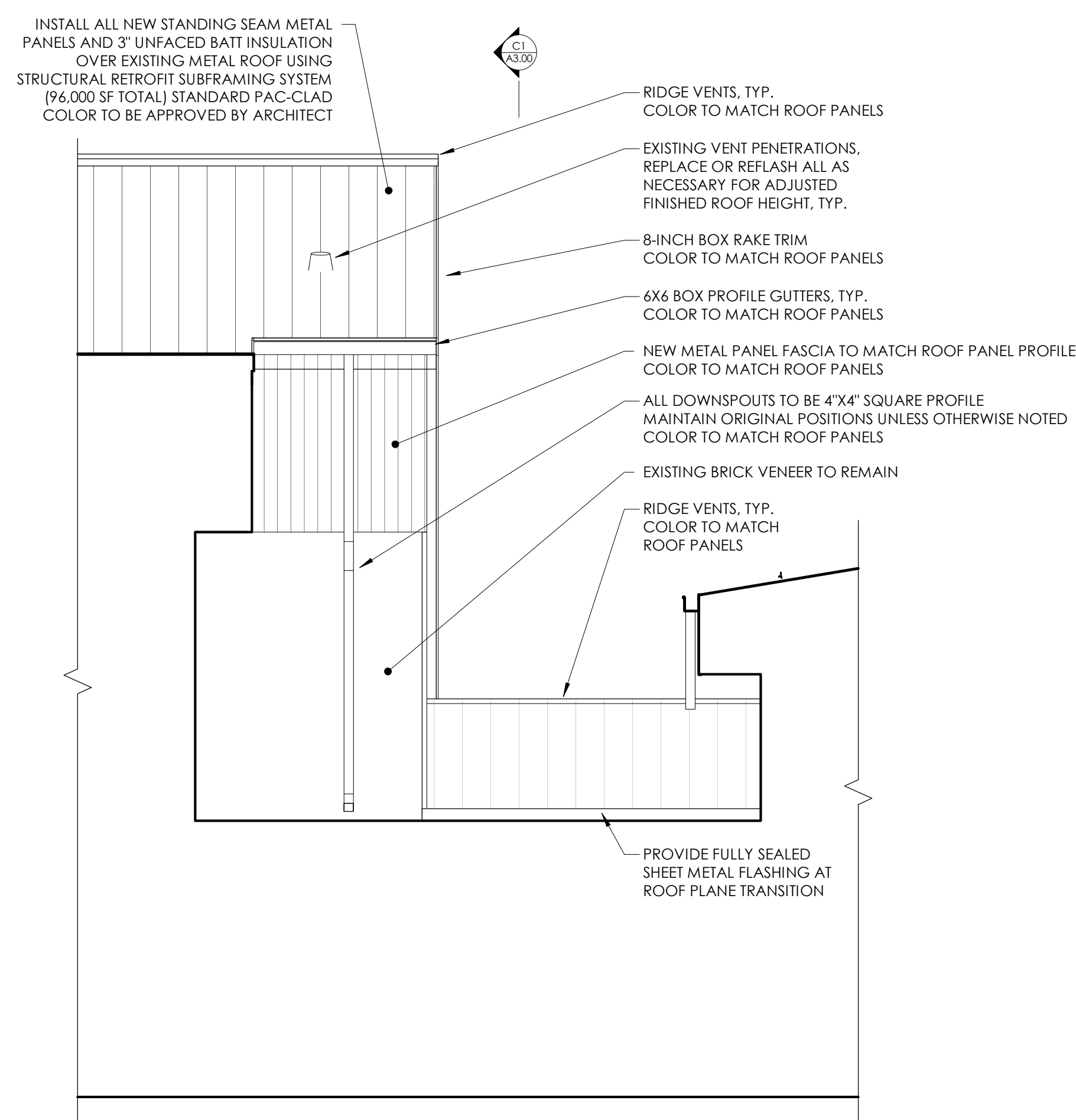

**E1** SECTION - GYM EXIT ROOF  
1/4" = 1'-0"

Issue for review:
Issue for pricing:
Issue for construction:
Revisions:
mark    date    description

**modus**  
**studio**  
 architecture  
 + prototyping  
 479.455.5577  
 modusstudio.com  
 contact@modusstudio.com



**MOUNTAIN HOME JUNIOR HIGH SCHOOL RE-ROOF**  
 Mountain Home, Arkansas

REFER TO SHEETS G00 - G03 FOR ALL GENERAL NOTES RELATIVE TO THE SCOPE OF WORK AND TYPE OF DRAWINGS, ELEMENTS, AND INSTRUCTIONS FOUND ON THIS SHEET.

PLEASE REFER TO CONTRACTOR PROVIDED TRADE PACKAGES DIVISION 05 FOR ALL CONTRACTOR PROJECT REQUIREMENTS WITHOUT EXCEPTION. **ALL SUBCONTRACTORS ARE RESPONSIBLE FOR REVIEWING ALL CONTRACT DOCUMENTS** INCLUDING SHEETS, DRAWINGS, GENERAL NOTES, SPECIFICATIONS, ETC. AS PROVIDED BY THE ARCHITECT OR ANY OTHER CONSULTANT.

comments:  
**BUILDING SECTIONS**  
 design: CD IFB  
 date: 2020.06.05  
 project: 19.35

**A3.00**

Issue for review:
Issue for pricing:
Issue for construction:
Revisions:
mark    date    description

**modus**  
studio  
architecture  
+ prototyping  
479.455.5577  
modusstudio.com  
contact@modusstudio.com



**MOUNTAIN HOME JUNIOR HIGH SCHOOL RE-ROOF**  
Mountain Home, Arkansas

REFER TO SHEETS G010 - G015 FOR ALL GENERAL NOTES RELATIVE TO THE SCOPE OF WORK AND TYPE OF DRAWINGS, ELEMENTS, AND INSTRUCTIONS FOUND ON THIS SHEET.

PLEASE REFER TO CONTRACTOR PROVIDED TRADE PACKAGES DIVISION 05 FOR ALL CONTRACTOR PROJECT REQUIREMENTS WITHOUT EXCEPTION. **ALL SUBCONTRACTORS ARE RESPONSIBLE FOR REVIEWING ALL CONTRACT DOCUMENTS** INCLUDING SHEETS, DRAWINGS, GENERAL NOTES, SPECIFICATIONS, ETC. AS PROVIDED BY THE ARCHITECT OR ANY OTHER CONSULTANT.

contents:  
DETAILS  
design: CD IFB  
date: 2020.06.05  
project: 19.35

**A4.00**

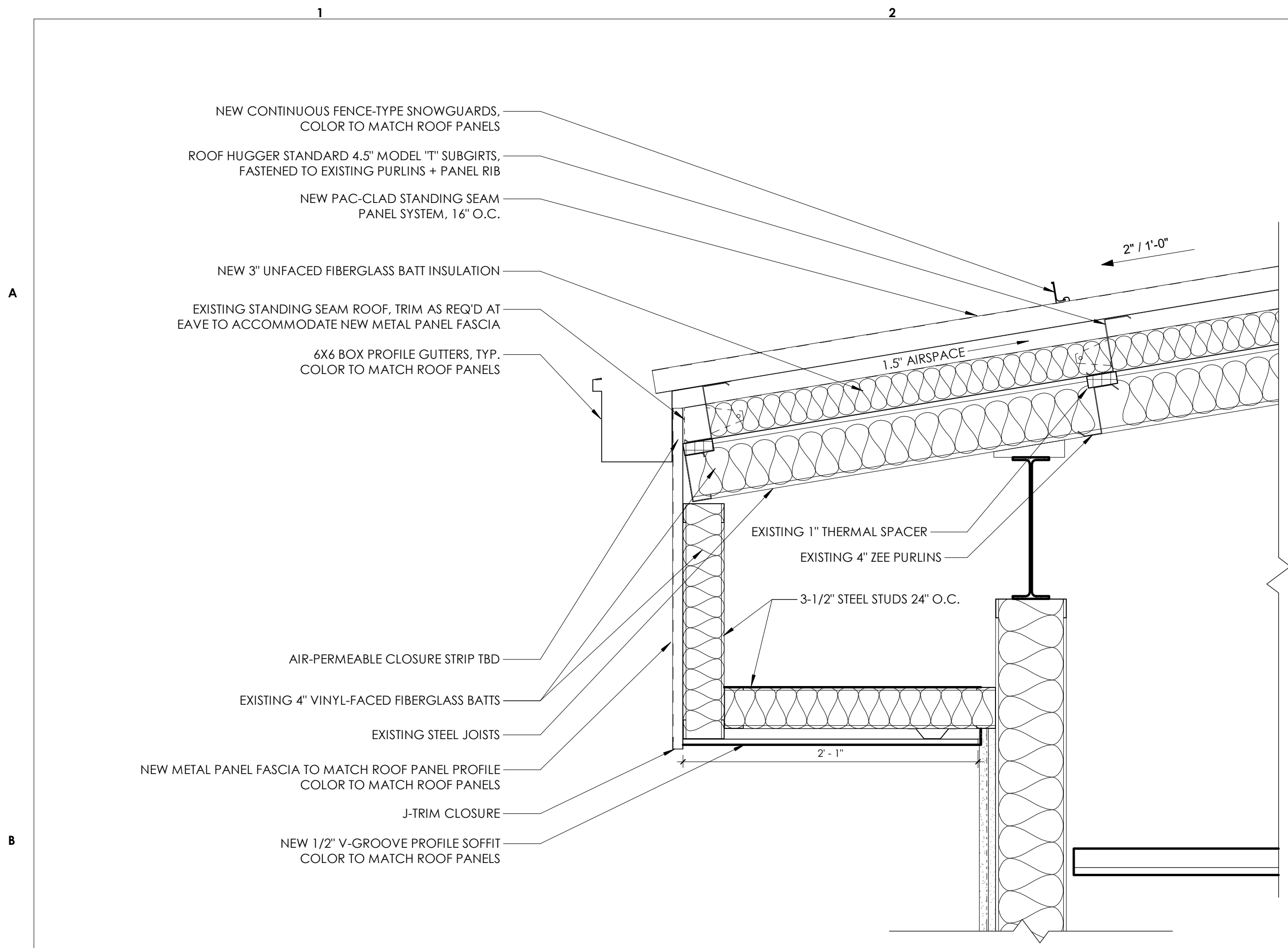

**B1** DETAIL - NEW SOFFIT + EAVE, TYP.  
1 1/2" = 1'-0"

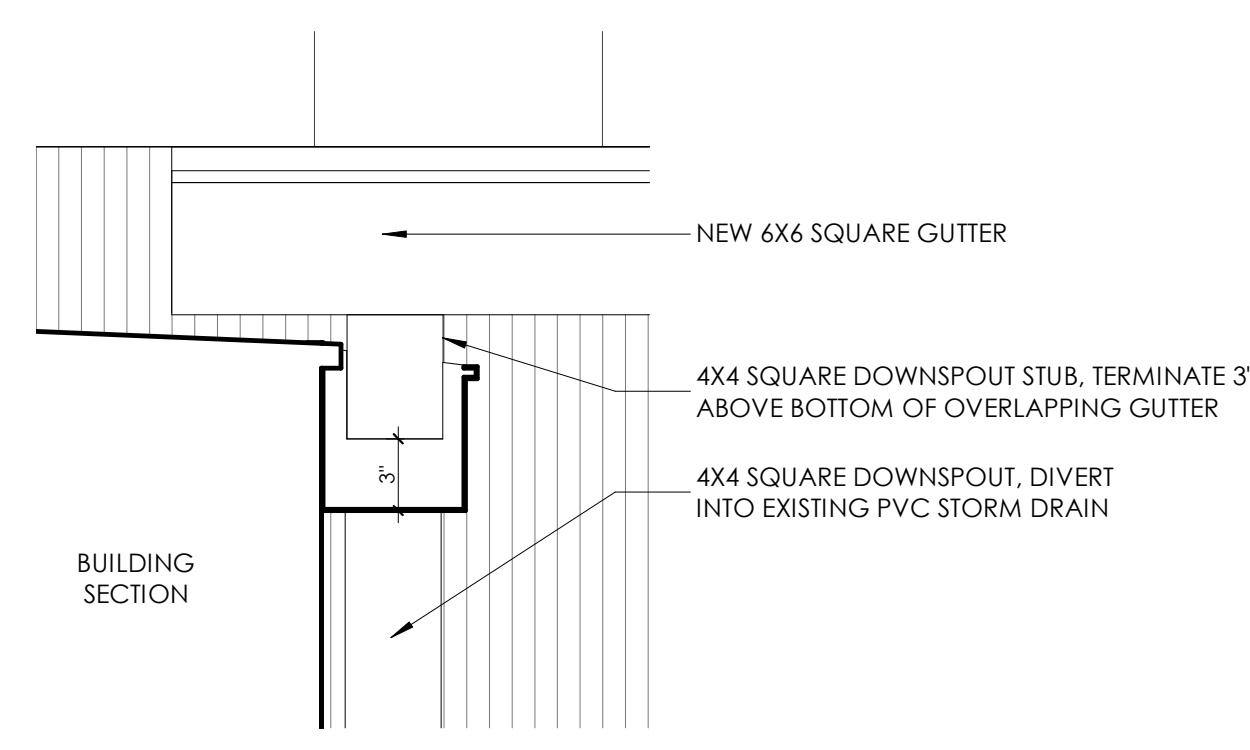
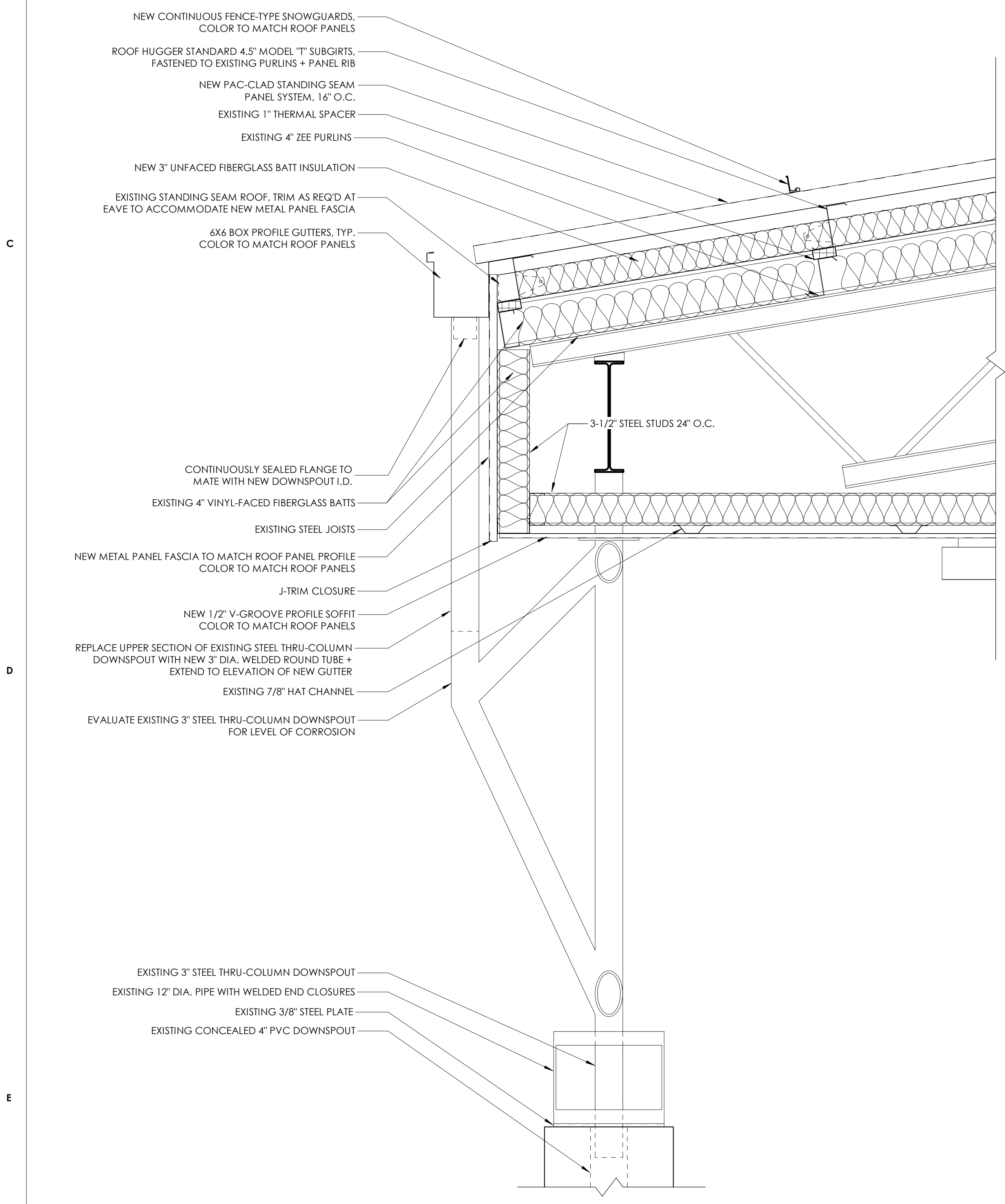

**B5** SECTION DETAIL - OVERLAPPING GUTTERS AT GYM EXIT KNUCKLE  
1 1/2" = 1'-0"

**E2** SECTION DETAIL - SOFFIT + EAVE AT WALKWAY  
1 1/2" = 1'-0"

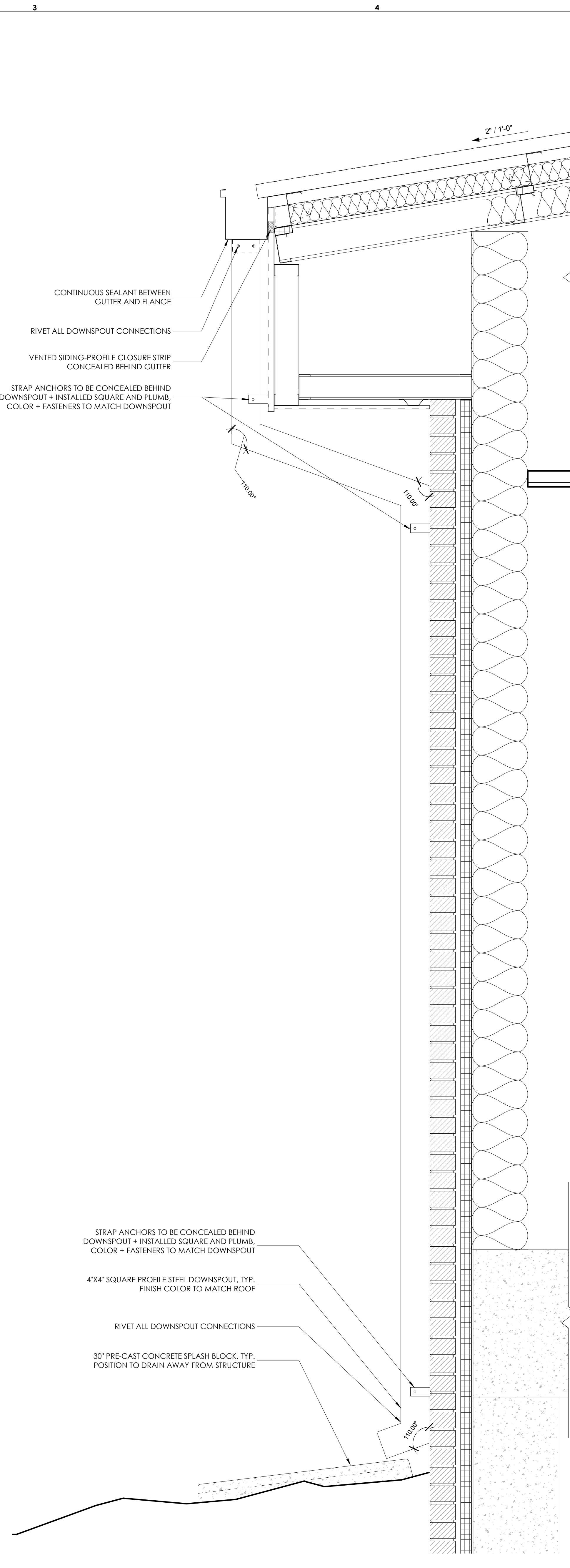

**E3** SECTION DETAIL - DOWNSPOUT TO TILE, TYP.  
1 1/2" = 1'-0"

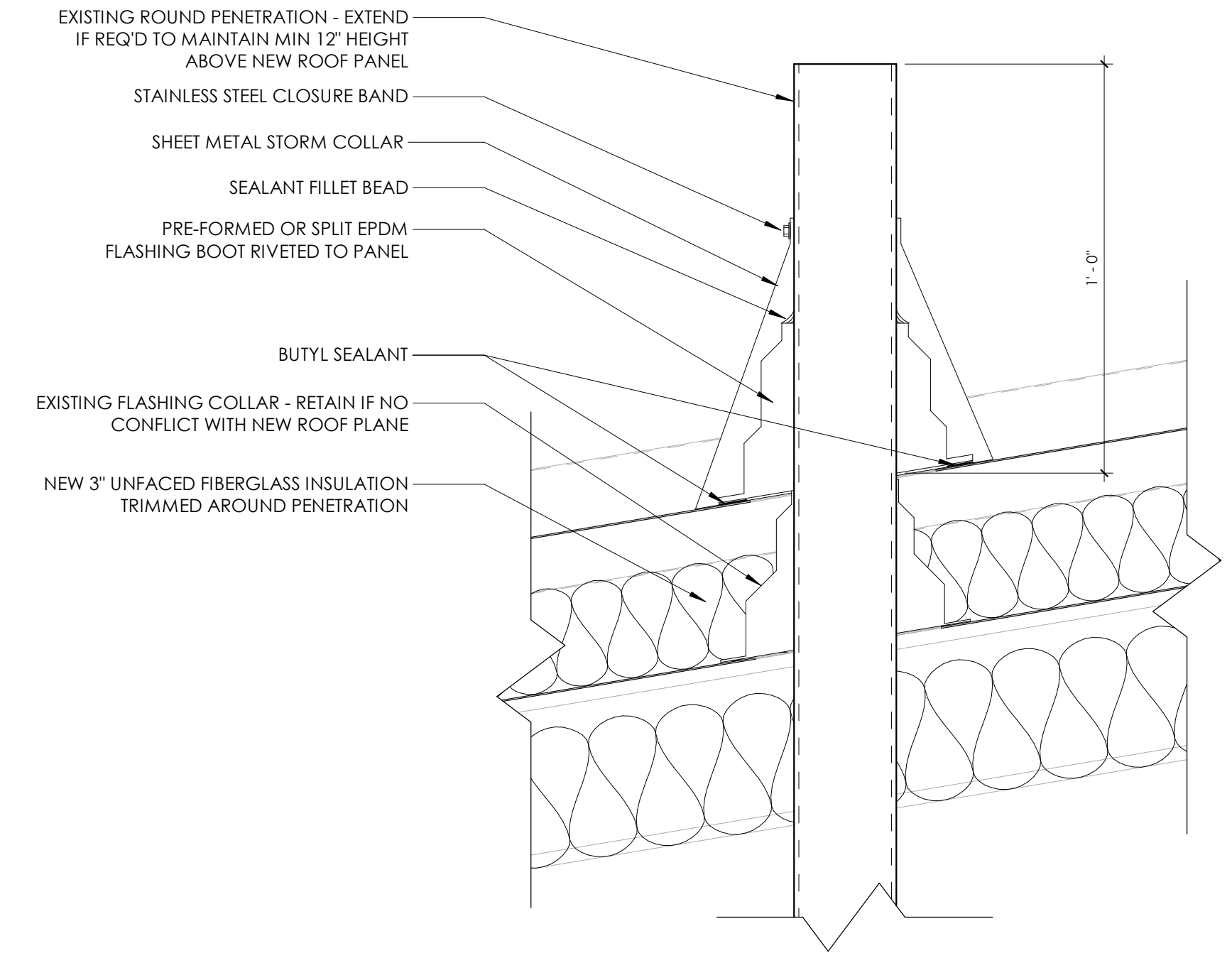

**D5** DETAIL - RETROFIT ROOF PENETRATION, TYP.  
3" = 1'-0"

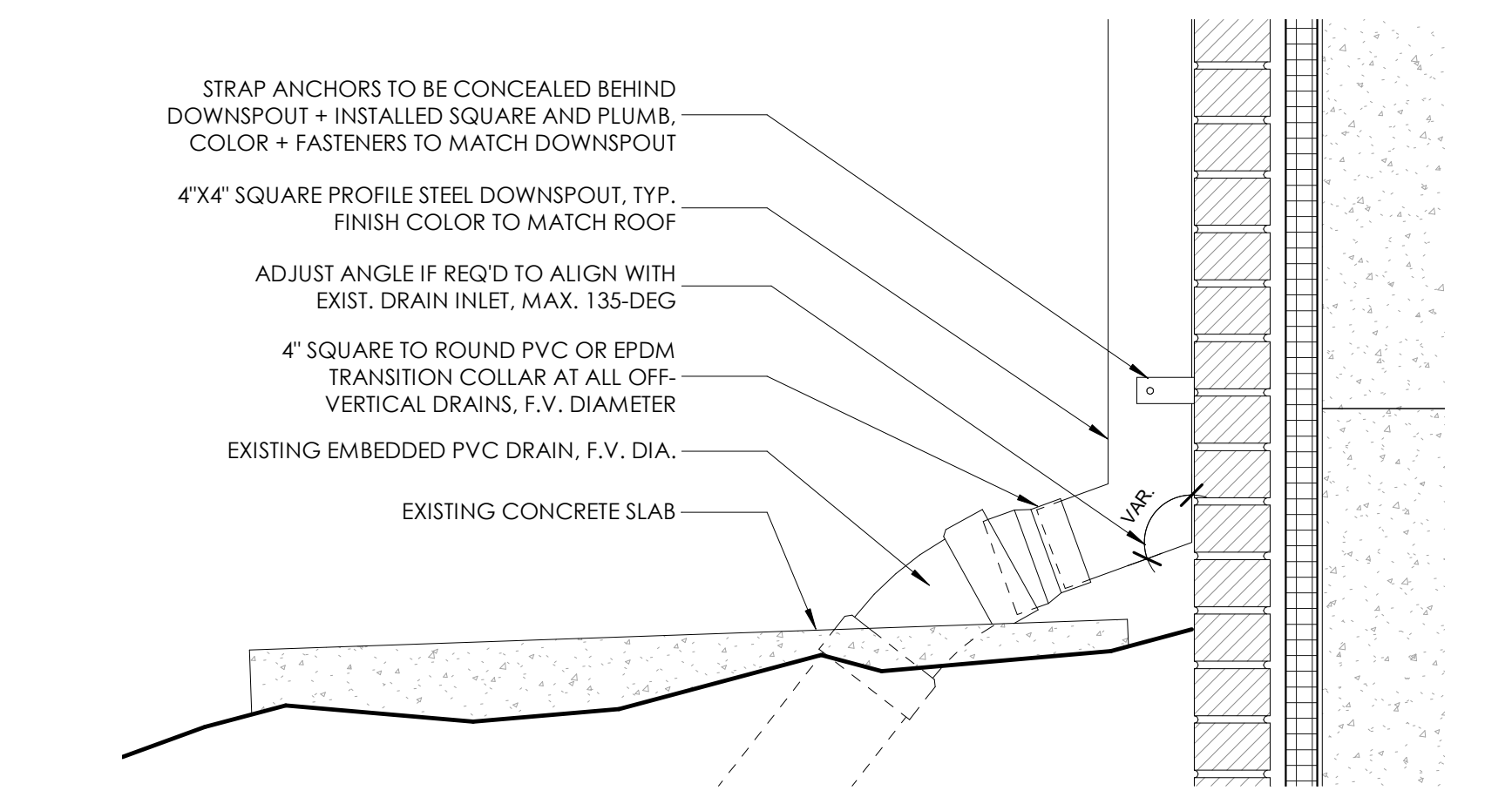

**E5** DETAIL - DOWNSPOUT ALT. TO PVC DRAIN, TYP.  
1 1/2" = 1'-0"

6/9/2020 9:43:56 AM C:\Users\modus\Documents\19.35 - mth home re-roof - centric\_modus.dwg

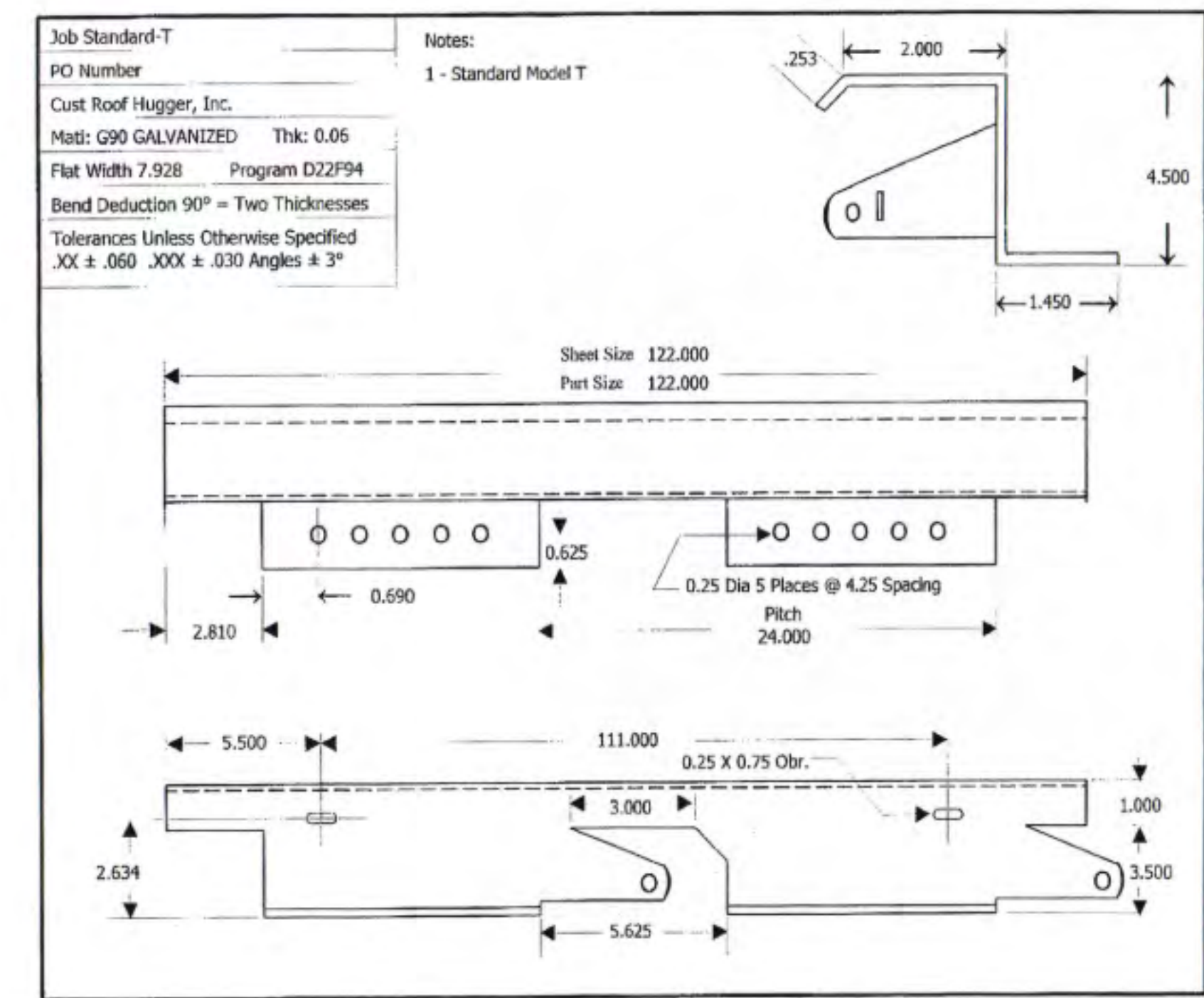
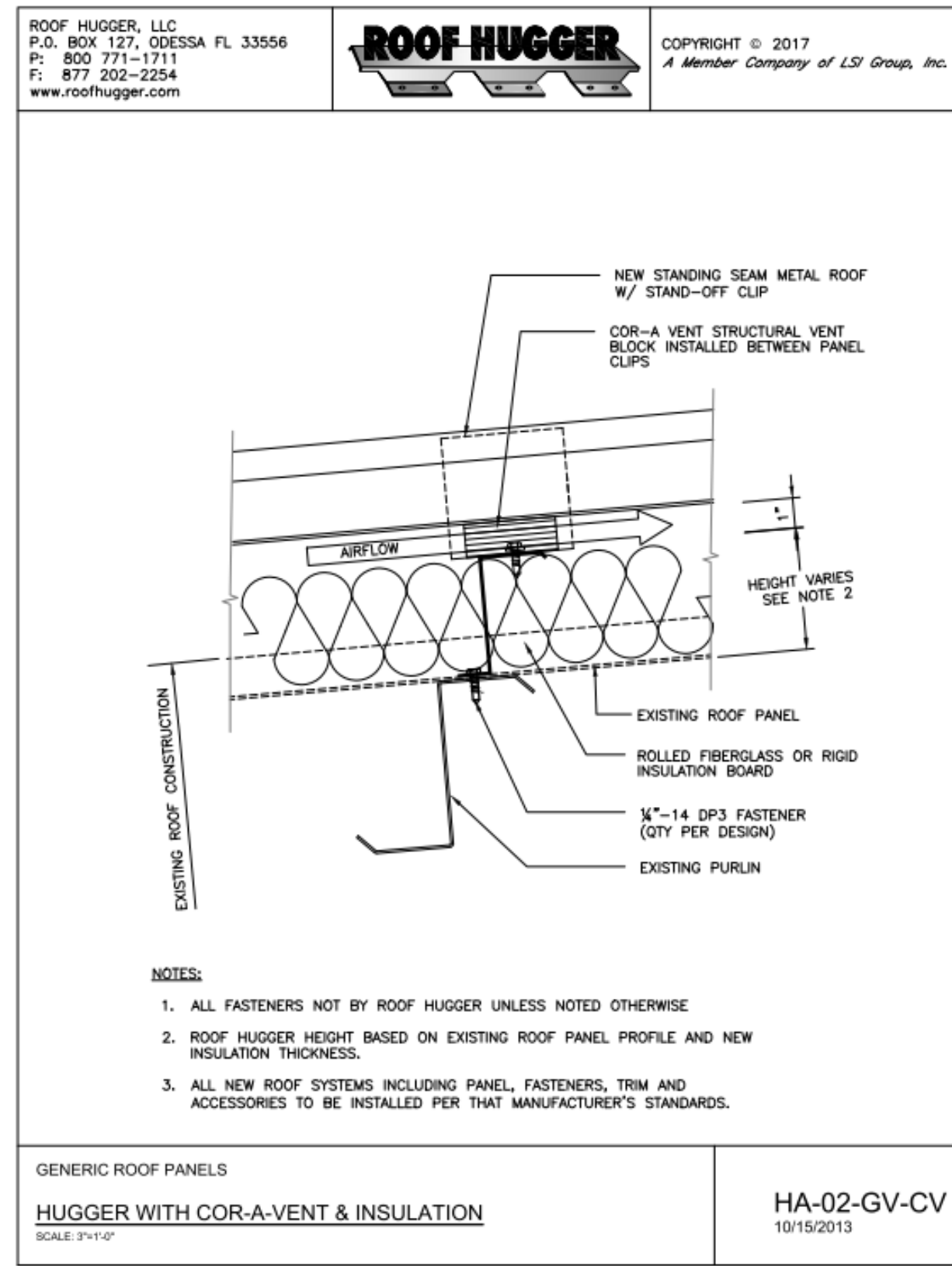
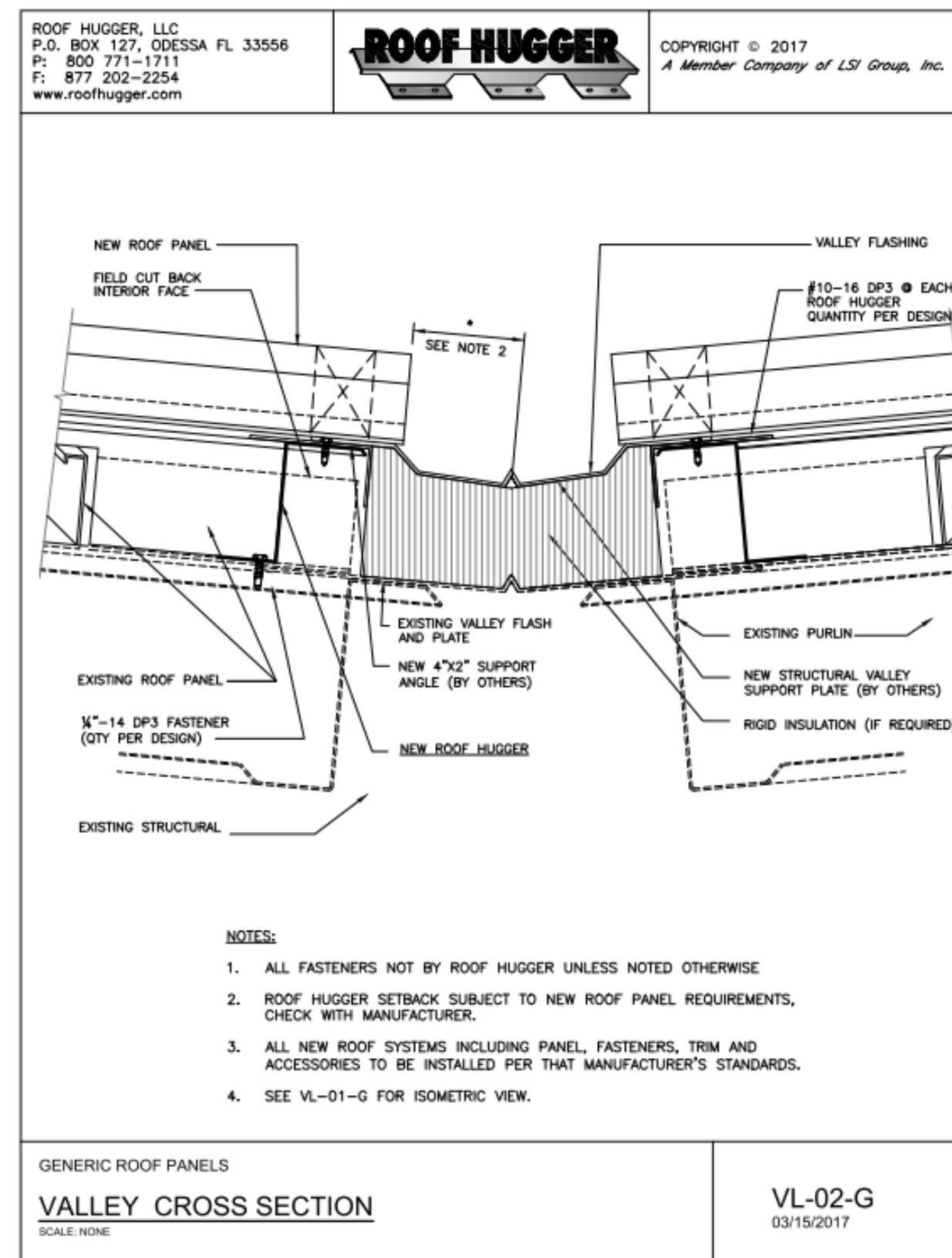
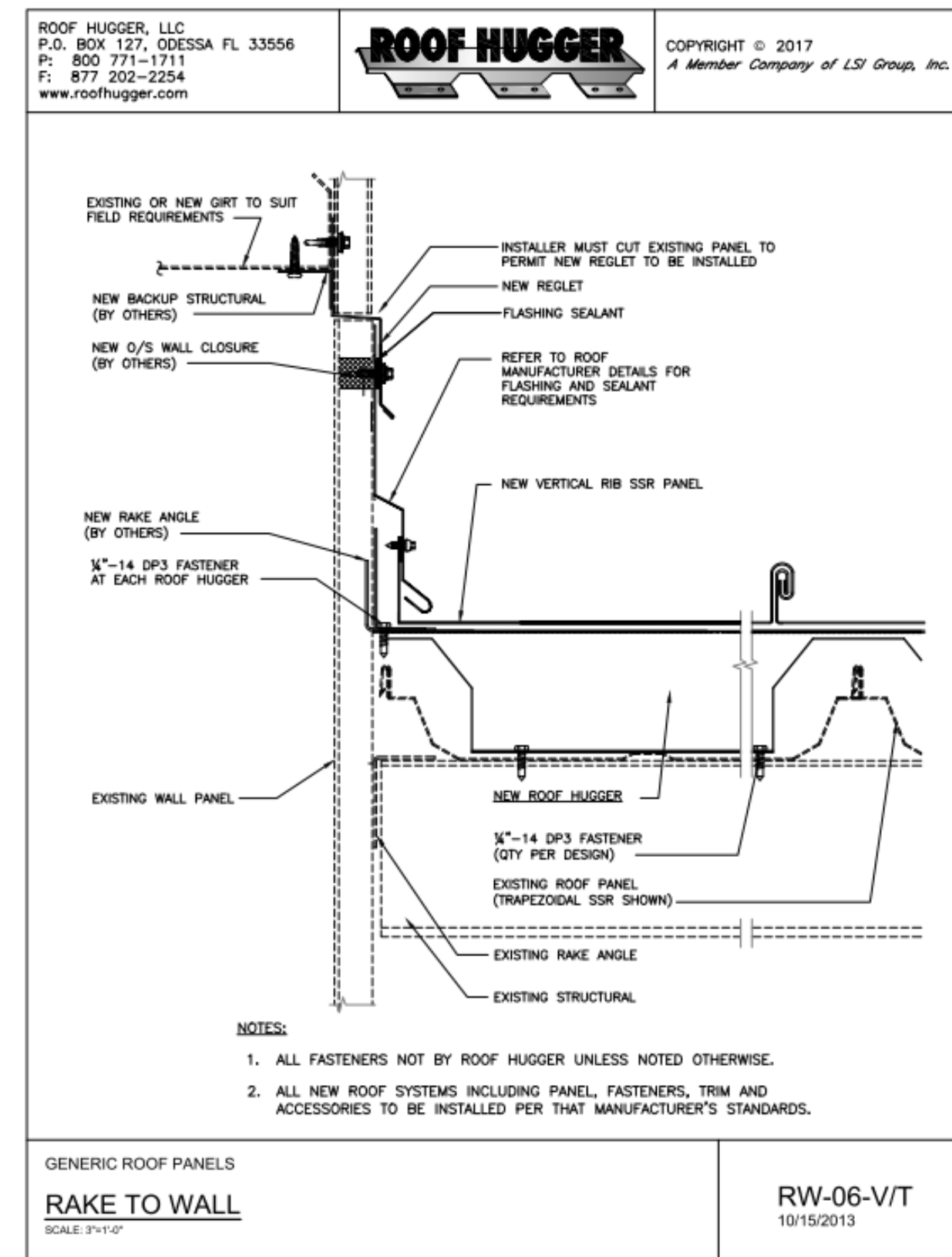
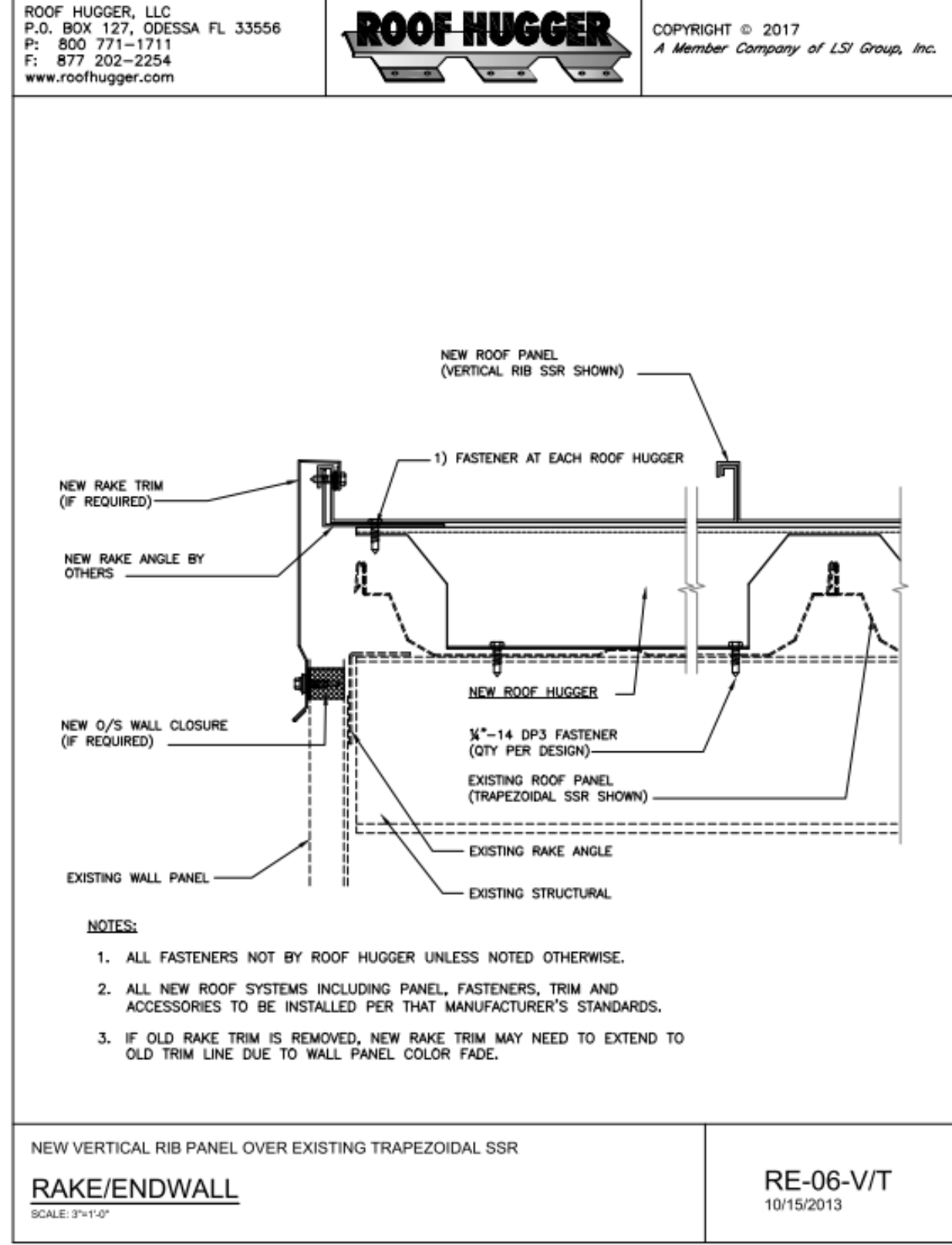
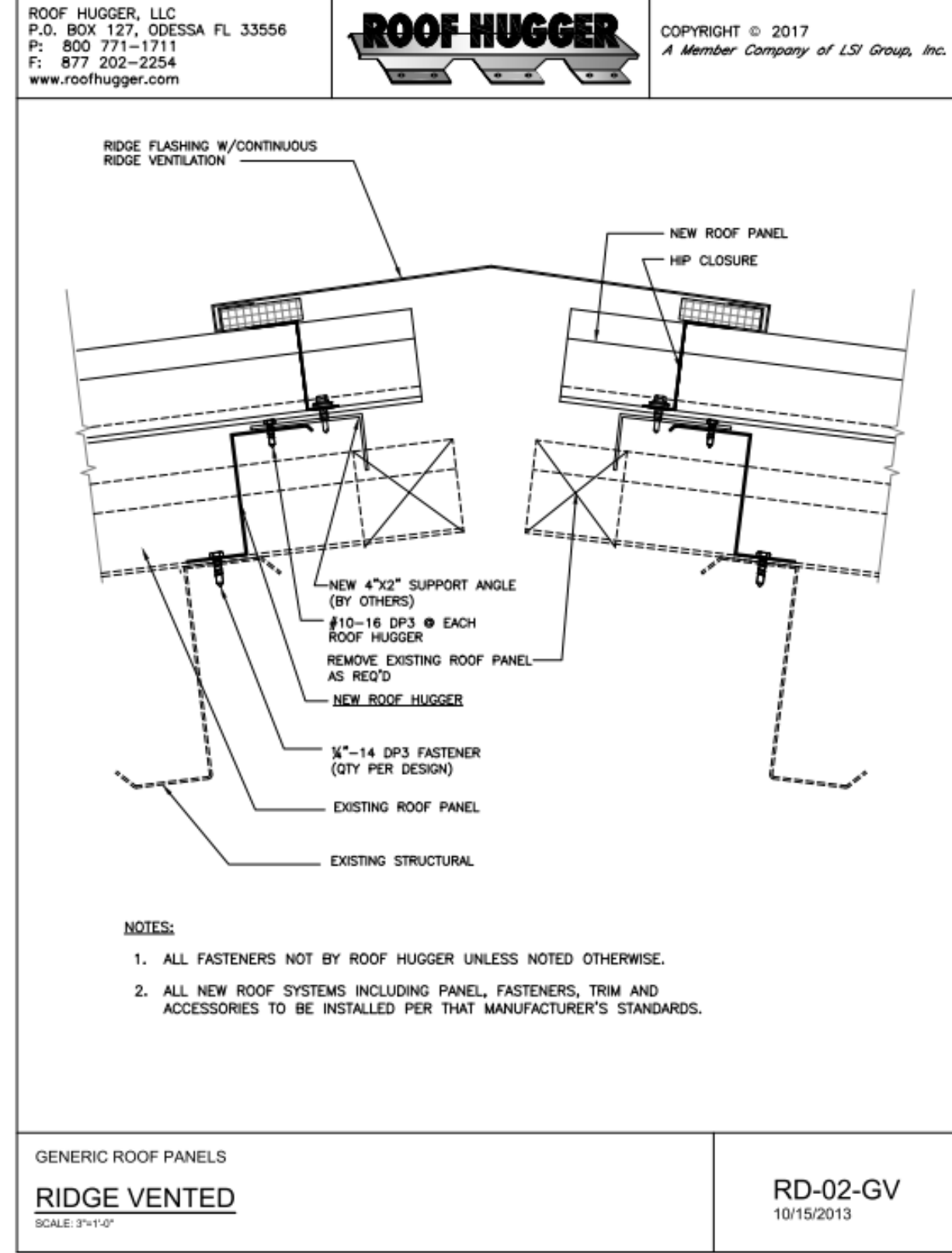
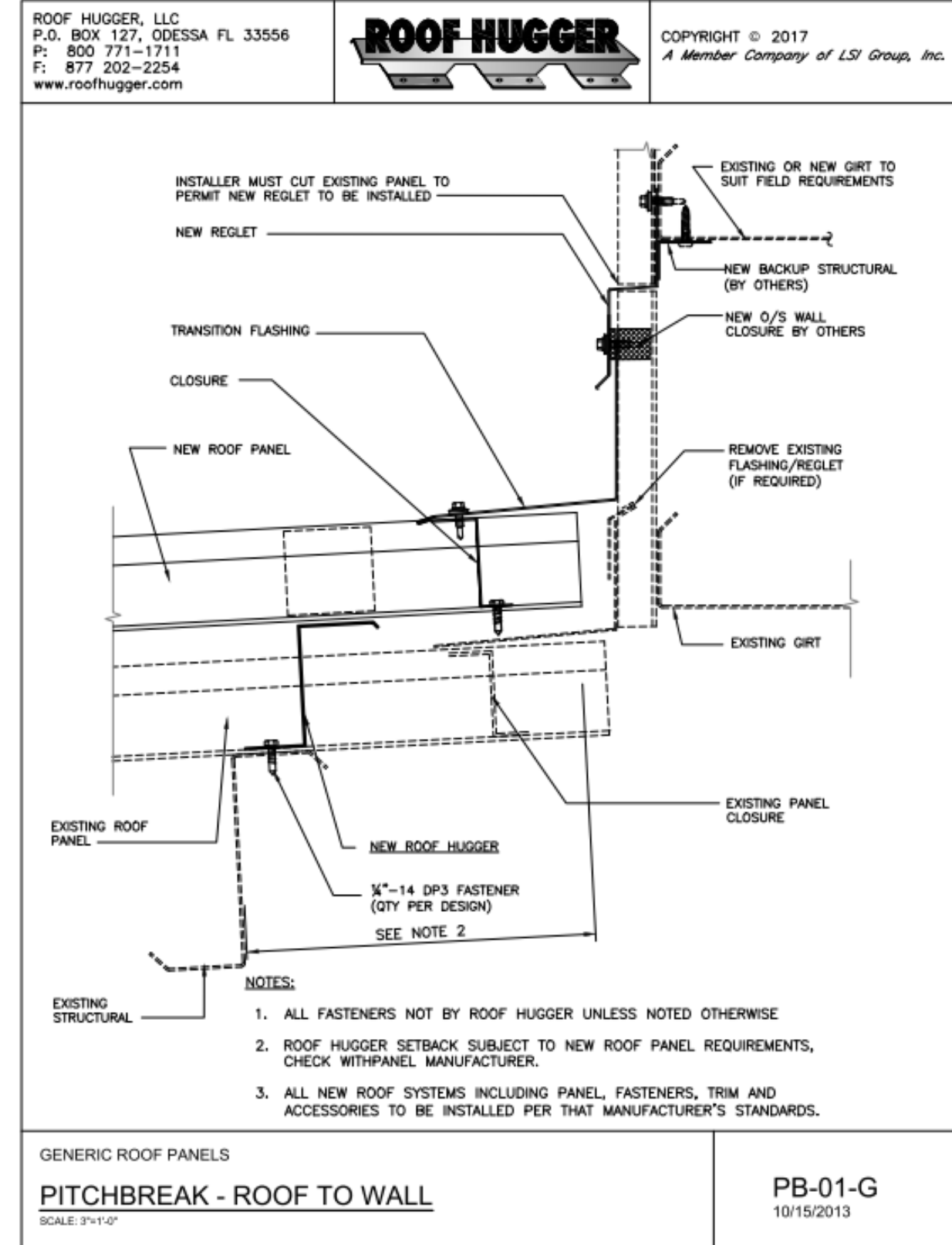
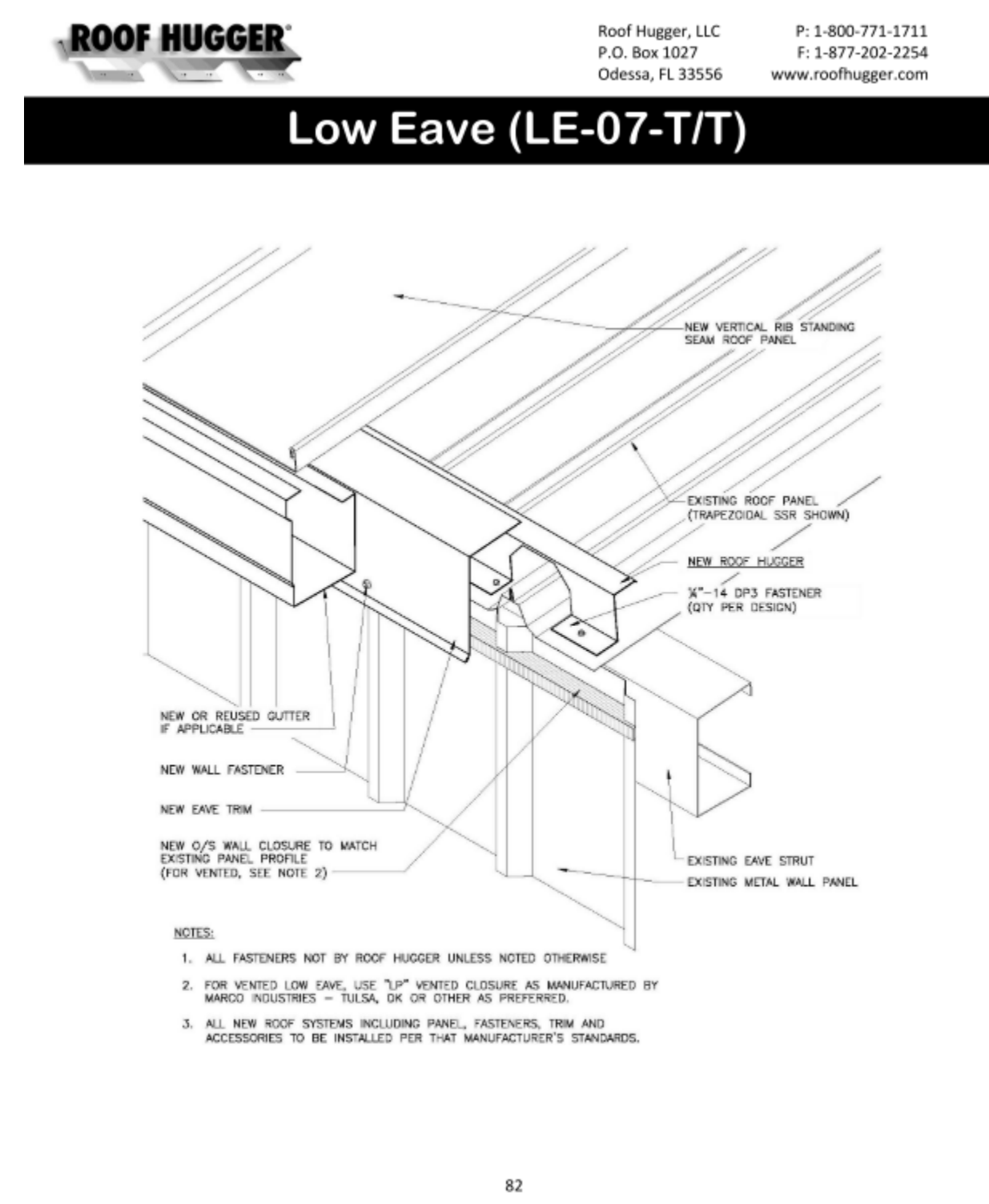
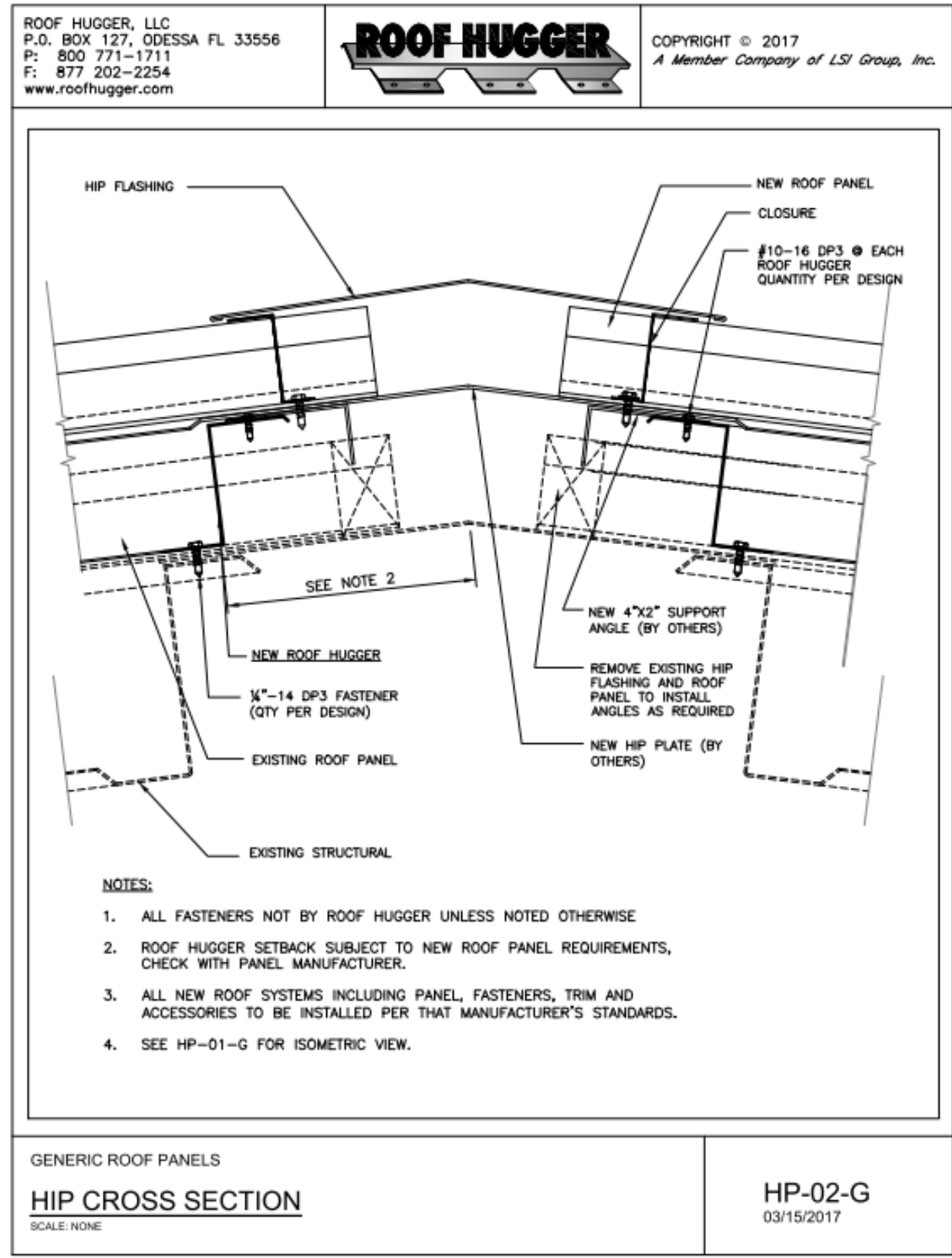
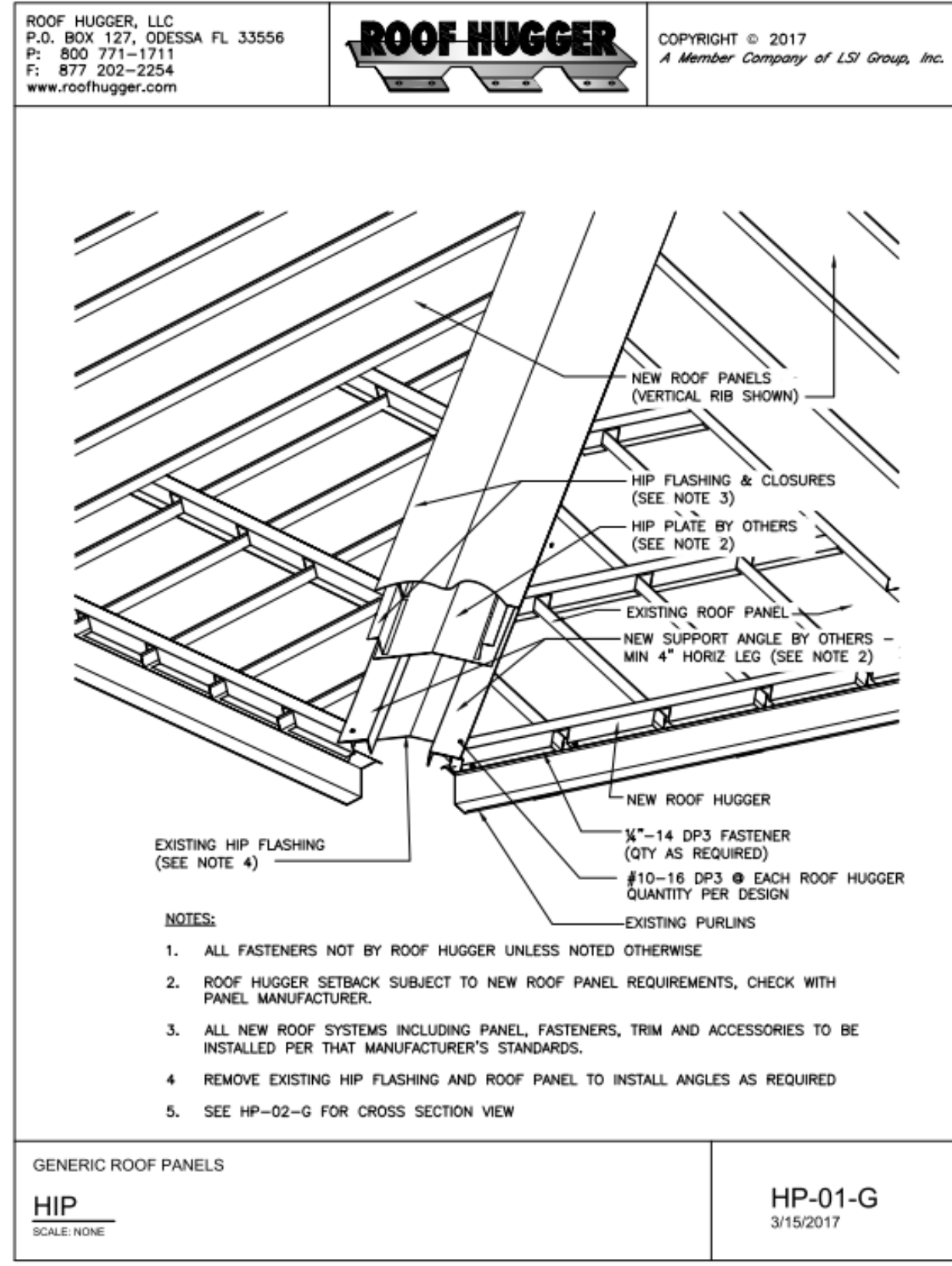
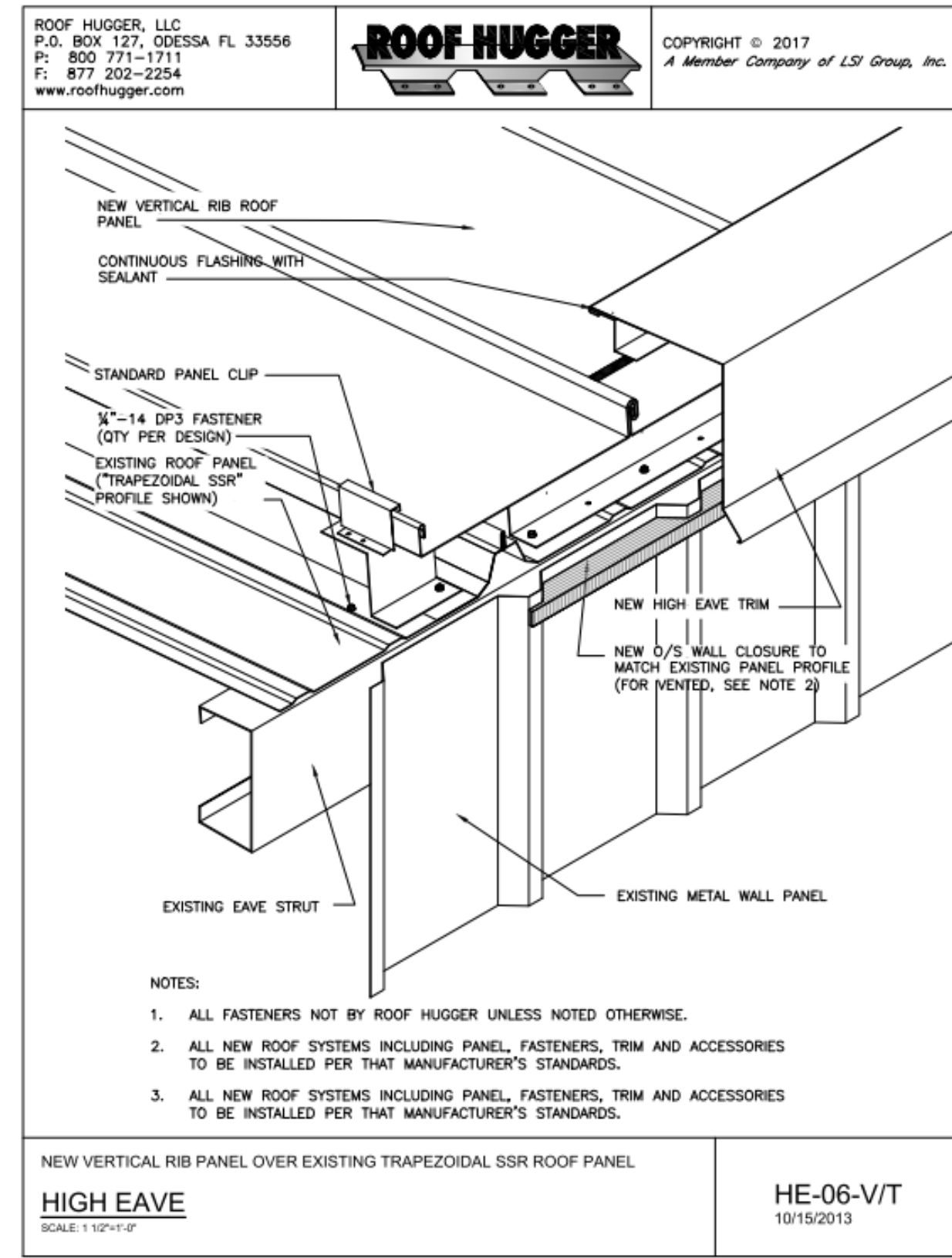
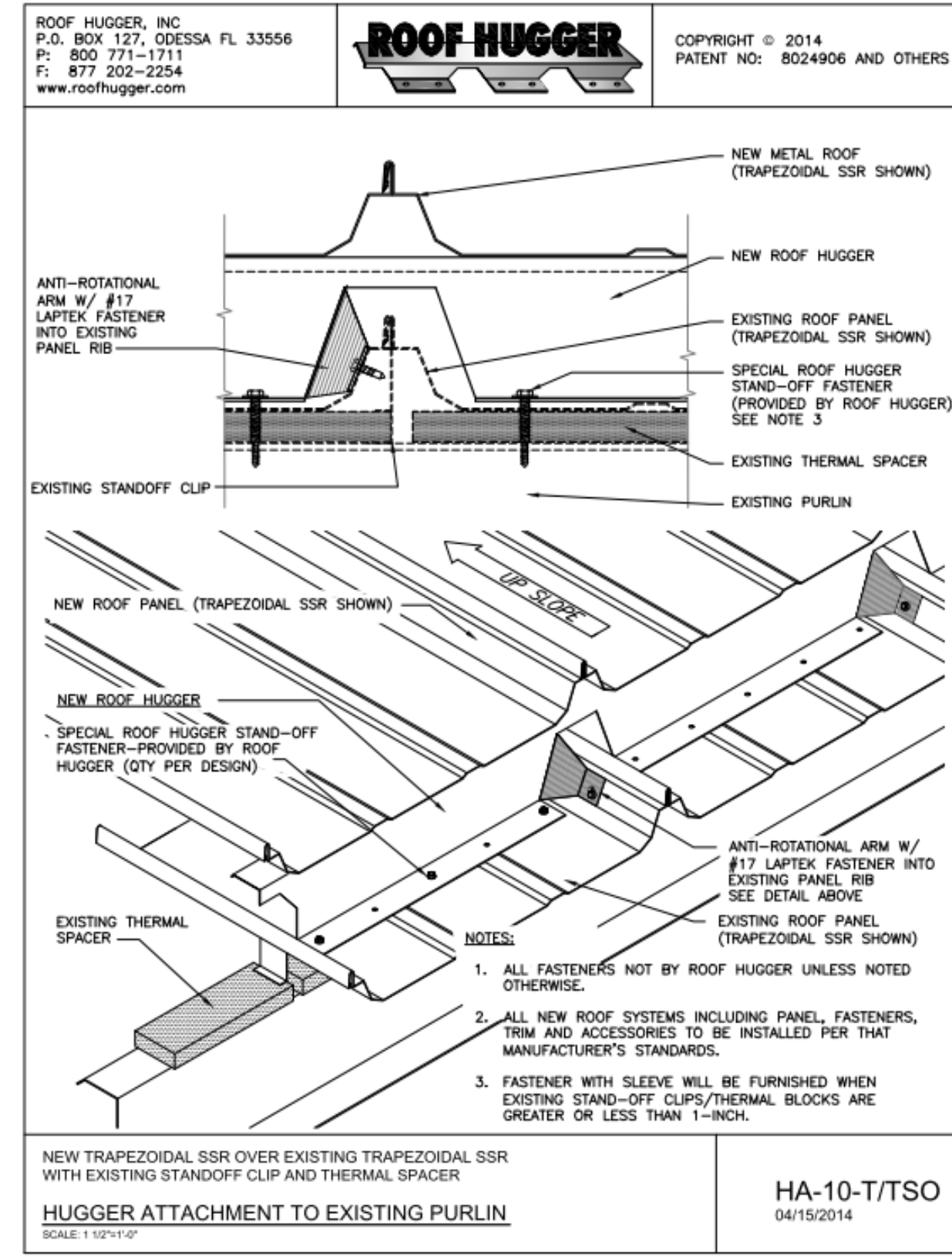

Issue for review:
Issue for pricing:
Issue for construction:
Revisions:
mark date description

**modus studio**  
architecture + prototyping  
479.455.5577  
modusstudio.com  
contact@modusstudio.com

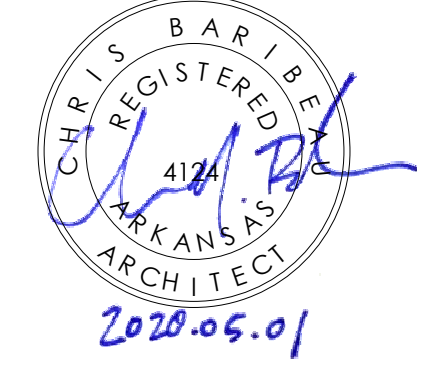

**MOUNTAIN HOME JUNIOR HIGH SCHOOL RE-ROOF**  
Mountain Home, Arkansas

REFER TO SHEETS G00 - G05 FOR ALL GENERAL NOTES RELATIVE TO THE SCOPE OF WORK AND TYPE OF DRAWINGS, ELEMENTS, AND INSTRUCTIONS FOUND ON THIS SHEET.

PLEASE REFER TO CONTRACTOR PROVIDED TRADE PACKAGES FOR ALL TRADES FOR ALL CONTRACTOR PROJECT REQUIREMENTS WITHOUT EXCEPTION. ALL SUBCONTRACTORS ARE RESPONSIBLE FOR REVIEWING ALL CONTRACT DOCUMENTS INCLUDING SHEETS, DRAWINGS, GENERAL NOTES, SPECIFICATIONS, ETC. AS PROVIDED BY THE ARCHITECT OR ANY OTHER CONSULTANT.

design: CD IFB  
date: 2020.06.05  
project: 19.35

**A7.00**